

STATISTICAL HANDBOOK

2004FL

HEADCOUNT ENROLLMENTS FALL SEMESTERS -- 1967 – PRESENT

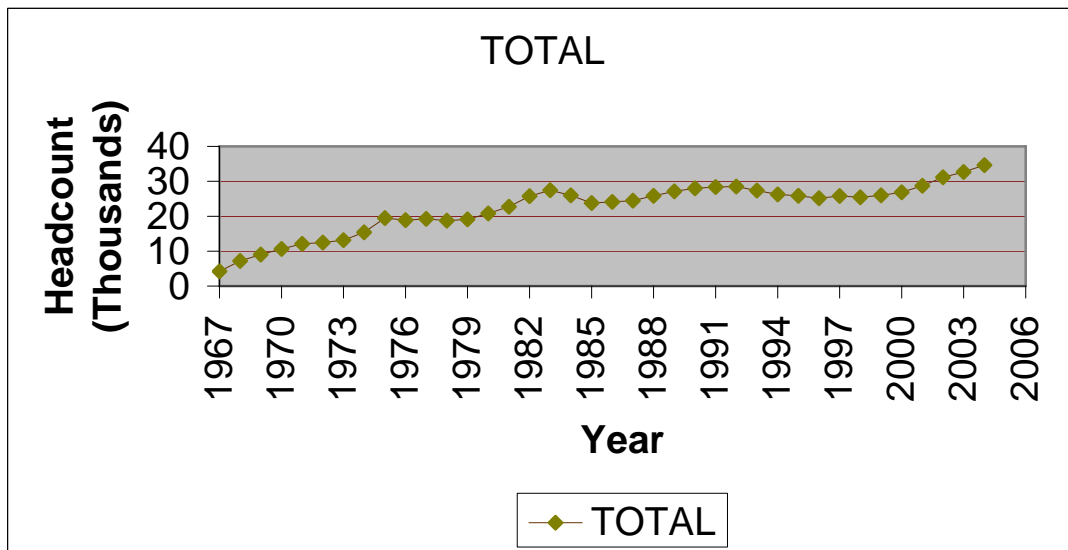

Office of Institutional Research

Tarrant County College

Table of Contents

TCCD 2004 Fall Semester Statistical Handbook

	Page
Introduction	1
Section I: Historical Data	2
Table 1. Headcount and Full-Time Equivalent	3
Figure 1. Headcount Enrollments by Campus, Fall Semesters	4
Section II: Demographic Data	5
Table	
2. 2004 Fall Headcount, Enrollments, Contact Hours, and Semester Hours	6
3. 2004 Fall - Ethnicity by Gender – District	7
4. 2004 Fall – Ethnicity by Gender – South	8
5. 2004 Fall – Ethnicity by Gender – Northeast	9
6. 2004 Fall – Ethnicity by Gender – Northwest	10
7. 2004 Fall – Ethnicity by Gender – Southeast	11
8. Average Age by Campus – Separated by Age Group	12
8a. Average Age by Campus – Mean	12
9. Students by Zip Code	13
10. Full/Part Time for District	16
11. Full/Part Time by Campus	16
Section III: Course Enrollments by Department by Campus	17
Table	
12. Enrollments by Department	18
Section IV: Course Enrollments by Course Number by Campus	21
Table	
13. Enrollments by Course	22

INTRODUCTION

This statistical handbook contains data on TCCD credit students for Fall 2004. It does not include Continuing Education students.

Table 2 contains information related to the source of the data in this report and how the data in this report relates to data in other reports such as the certified state reports. Minor differences are to be expected between Datatel/*Colleague* reports that are run at different times; this data may vary slightly from other Datatel/*Colleague* reports. Audit enrollments are included in this report.

If there are questions about this statistical handbook, please contact the TCCD Office of Institutional Research.

Section I

HISTORICAL DATA

LIMITATIONS OF STATISTICAL HANDBOOK DATA

Section I contains data on TCCD credit students for Fall 2004 (does not include Continuing Education students).

This section is based on data collected from the Datatel/*Colleague* system for all semesters beginning in the year 2004. All data identified which is prior to 2004 was collected utilizing the Legacy system. Minor differences are to be expected between Datatel/*Colleague* reports that are run at different times; thus this data may vary slightly from other Datatel/*Colleague* reports.

Minor differences are to be expected between the data in this section and the certified state reports.

**TABLE 1--FALL SEMESTERS
HEADCOUNT AND FULL-TIME EQUIVALENT**

YEAR	District Total	Campus Totals		South			Northeast			Northwest			Southeast		
		HC	FTE	HC	FTE	% of Total	HC	FTE	% of Total	HC	FTE	% of Total	HC	FTE	% of Total
1976-77	18899	19148	11459	8776	5357	46.75	8053	4741	41.37	2319	1361	11.88			
1977-78	19257	19554	11323	8663	5086	44.92	7945	4540	40.10	2946	1697	14.99			
1978-79	18745	19018	10302	7895	4314	41.88	8042	4304	41.78	3081	1684	16.35			
1979-80	19085	19432	10375	8243	4458	42.97	7893	4158	40.08	3296	1759	16.95			
1980-81	20798	21152	11124	8883	4709	42.33	8644	4504	40.49	3625	1911	17.18			
1981-82	22731	23117	12035	9627	5036	41.84	9493	4936	41.01	3997	2063	17.14			
1982-83	25746	26163	13704	10703	5615	40.97	10910	5699	41.59	4550	2390	17.44			
1983-84	27452	27919	14398	11401	5930	41.19	11535	5905	41.01	4983	2563	17.80			
1984-85	25990	26369	13257	10606	5386	40.63	11010	5490	41.41	4753	2381	17.96			
1985-86	23783	24135	12408	9768	5011	40.39	10030	5193	41.85	4337	2204	17.76			
1986-87	24092	24562	12726	10090	5110	40.15	10178	5422	42.61	4294	2194	17.24			
1987-88	24490	24949	12989	9839	5004	38.52	10445	5588	43.02	4665	2397	18.45			
1988-89	25857	26280	13746	10334	5247	38.17	11333	6077	44.21	4613	2422	17.62			
1989-90	27109	27559	14339	10409	5337	37.22	12120	6409	44.70	5030	2593	18.08			
1990-91	27999	28546	15082	10804	5643	37.42	12410	6669	44.22	5332	2770	18.37			
1991-92	28349	29009	15332	11064	5702	37.19	12711	6888	44.93	5234	2742	17.88			
1992-93	28515	29211	15624	11168	5857	37.49	12840	7020	44.93	5203	2747	17.58			
1993-94	27352	27977	15075	10749	5680	37.68	12367	6802	45.12	4861	2593	17.20			
1994-95	26253	26838	14387	10349	5474	38.05	11906	6456	44.87	4583	2457	17.08			
1995-96	25850	26565	14186	10496	5559	39.19	11742	6290	44.34	4327	2337	16.47			
1996-97	25174	25998	13857	8106	4333	31.27	9935	5323	38.41	3964	2128	15.36	3993	2073	14.96
1997-98	25779	26762	14380	7436	3946	27.44	9397	5040	35.05	4013	2168	15.08	5916	3226	22.43
1998-99	25432	26501	14828	7128	3943	26.59	9038	5066	34.17	3951	2158	14.55	6384	3661	24.69
1999-00	25980	27159	15168	6991	3859	25.44	9230	5140	33.89	4145	2288	15.08	6793	3881	25.59
2000-01	26836	28038	15740	7097	3933	24.99	9364	5249	33.35	4263	2366	15.03	7314	4192	26.63
2001-02	28751	30139	17066	7383	4195	24.58	10149	5737	33.62	4772	2620	15.35	7835	4514	26.45
2002-03	31169	32755	18479	8096	4615	24.97	10975	6138	33.22	5259	2912	15.76	8425	4814	26.05
2003-04	32657	34562	19388	8229	4588	23.66	11663	6505	33.55	6077	3354	17.30	8593	4941	25.48
2004-05	34642	40519	20402	10248	5096	24.98	13279	6712	32.90	7757	3674	18.01	9235	4920	24.12

Note: District total represents unduplicated headcount

Figure 1. Headcount Enrollments by Campus, Fall Semesters

Fall 1967 to Fall 2004

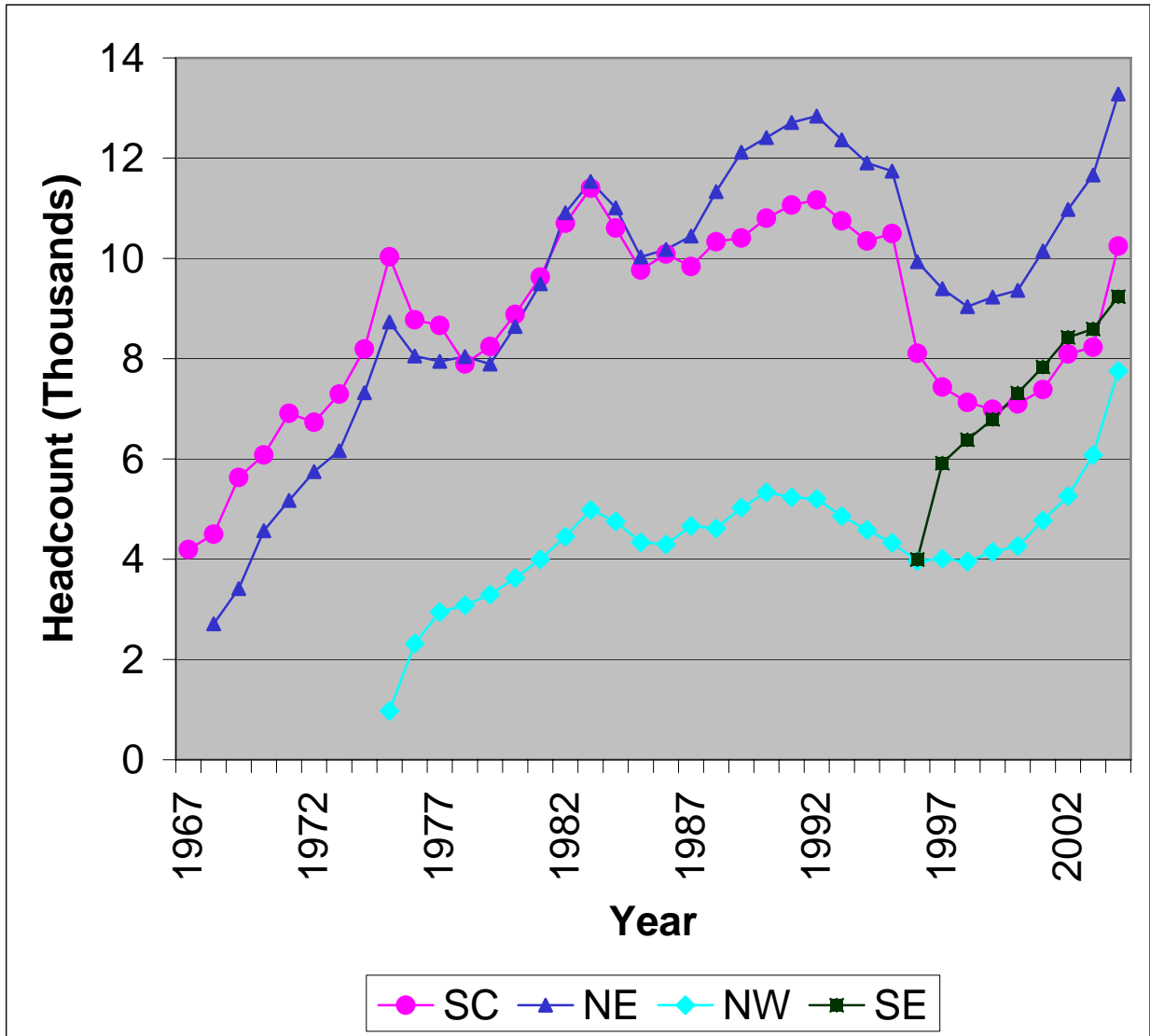

Section II

DEMOGRAPHIC DATA

LIMITATIONS OF STATISTICAL HANDBOOK DATA

Section II contains data on TCCD credit students for Fall 2004 (does not include Continuing Education students). This section is based on data from the Datatel/*Colleague* system. Minor differences are to be expected between Datatel/*Colleague* reports that are run at different times; thus this data may vary slightly from other Datatel/*Colleague* reports.

Minor differences are to be expected between the data in this section and the certified state reports.

Table 2. 2004FL Headcount, Enrollments, Contact Hours, and Semester Hours

UG CONTACT HOURS AND HEADCOUNT

TERM: 2004FL

CAMPUS	HEADCOUNT	CREDIT STUDENTS		SEMESTER HOURS	FTE
		NUMBER OF ENROLLMENTS	CONTACT HOURS		
Northeast	13,279	36,546	1,921,816	100,686	6,712.4
Northwest	7,757	19,825	1,028,568	55,110	3,674.0
Southeast	9,235	26,534	1,349,000	73,793	4,919.5
South	10,248	26,764	1,445,728	76,436	5,095.7
Other	0	0	0	0	0.0
TOTAL (Dupl)	40,519	109,669	5,745,112	306,025	20,401.7
TCCD (Undupl)	34,642				

Notes: This report was run on the Datatel/*Colleague* system using the semester as defined by the *Colleague* field Term.

This report includes all enrollments for the *Colleague* Term (semester) as of the run time. This data will differ from some other reports that only include enrollments in classes with an ODOR (Official Day of Record) on or before the official semester ODOR (i.e. some reports exclude some "miniterm" enrollments).

This report may differ from other *Colleague* reports with different run time/dates.

This report will differ from the certified state reports. State reports use a different definition for semester.

Table 3. 2004FL Ethnicity by Gender TCCD District

		Gender		Total
		Female	Male	
White	Count	12472	9446	21918
	% within Ethnicity	56.9%	43.1%	100.0%
	% within Gender	61.8%	65.3%	63.3%
Black	Count	3098	1655	4753
	% within Ethnicity	65.2%	34.8%	100.0%
	% within Gender	15.4%	11.4%	13.7%
Hispanic	Count	3229	2171	5400
	% within Ethnicity	59.8%	40.2%	100.0%
	% within Gender	16.0%	15.0%	15.6%
Asian	Count	976	910	1886
	% within Ethnicity	51.7%	48.3%	100.0%
	% within Gender	4.8%	6.3%	5.4%
Am Ind	Count	131	81	212
	% within Ethnicity	61.8%	38.2%	100.0%
	% within Gender	.6%	.6%	.6%
Other	Count	264	209	473
	% within Ethnicity	55.8%	44.2%	100.0%
	% within Gender	1.3%	1.4%	1.4%
Total	Count	20170	14472	34642
	% within Ethnicity	58.2%	41.8%	100.0%
	% within Gender	100.0%	100.0%	100.0%

Table 4. 2004FL Ethnicity by Gender South Campus

		Gender		Total
		Female	Male	
White	Count	3413	2549	5962
	% within Ethnicity	57.2%	42.8%	100.0%
	% within Gender	56.2%	61.1%	58.2%
Black	Count	1332	656	1988
	% within Ethnicity	67.0%	33.0%	100.0%
	% within Gender	21.9%	15.7%	19.4%
Hispanic	Count	1047	717	1764
	% within Ethnicity	59.4%	40.6%	100.0%
	% within Gender	17.2%	17.2%	17.2%
Asian	Count	178	182	360
	% within Ethnicity	49.4%	50.6%	100.0%
	% within Gender	2.9%	4.4%	3.5%
Am Ind	Count	40	25	65
	% within Ethnicity	61.5%	38.5%	100.0%
	% within Gender	.7%	.6%	.6%
Other	Count	64	45	109
	% within Ethnicity	58.7%	41.3%	100.0%
	% within Gender	1.1%	1.1%	1.1%
Total	Count	6074	4174	10248
	% within Ethnicity	59.3%	40.7%	100.0%
	% within Gender	100.0%	100.0%	100.0%

Table 5. 2004FL Ethnicity by Gender Northeast Campus

		Gender		Total
		Female	Male	
White	Count	5598	3930	9528
	% within Ethnicity	58.8%	41.2%	100.0%
	% within Gender	71.1%	72.7%	71.8%
Black	Count	910	454	1364
	% within Ethnicity	66.7%	33.3%	100.0%
	% within Gender	11.6%	8.4%	10.3%
Hispanic	Count	889	563	1452
	% within Ethnicity	61.2%	38.8%	100.0%
	% within Gender	11.3%	10.4%	10.9%
Asian	Count	355	359	714
	% within Ethnicity	49.7%	50.3%	100.0%
	% within Gender	4.5%	6.6%	5.4%
Am Ind	Count	51	31	82
	% within Ethnicity	62.2%	37.8%	100.0%
	% within Gender	.6%	.6%	.6%
Other	Count	70	69	139
	% within Ethnicity	50.4%	49.6%	100.0%
	% within Gender	.9%	1.3%	1.0%
Total	Count	7873	5406	13279
	% within Ethnicity	59.3%	40.7%	100.0%
	% within Gender	100.0%	100.0%	100.0%

Table 6. 2004FL Ethnicity by Gender Northwest Campus

		Gender		Total
		Female	Male	
White	Count	3079	2143	5222
	% within Ethnicity	59.0%	41.0%	100.0%
	% within Gender	66.7%	68.3%	67.3%
Black	Count	373	170	543
	% within Ethnicity	68.7%	31.3%	100.0%
	% within Gender	8.1%	5.4%	7.0%
Hispanic	Count	957	646	1603
	% within Ethnicity	59.7%	40.3%	100.0%
	% within Gender	20.7%	20.6%	20.7%
Asian	Count	149	137	286
	% within Ethnicity	52.1%	47.9%	100.0%
	% within Gender	3.2%	4.4%	3.7%
Am Ind	Count	33	19	52
	% within Ethnicity	63.5%	36.5%	100.0%
	% within Gender	.7%	.6%	.7%
Other	Count	27	24	51
	% within Ethnicity	52.9%	47.1%	100.0%
	% within Gender	.6%	.8%	.7%
Total	Count	4618	3139	7757
	% within Ethnicity	59.5%	40.5%	100.0%
	% within Gender	100.0%	100.0%	100.0%

Table 7. 2004FL Ethnicity by Gender Southeast Campus

		Gender		Total
		Female	Male	
White	Count	2860	2283	5143
	% within Ethnicity	55.6%	44.4%	100.0%
	% within Gender	53.3%	59.0%	55.7%
Black	Count	1113	617	1730
	% within Ethnicity	64.3%	35.7%	100.0%
	% within Gender	20.7%	15.9%	18.7%
Hispanic	Count	799	490	1289
	% within Ethnicity	62.0%	38.0%	100.0%
	% within Gender	14.9%	12.7%	14.0%
Asian	Count	421	339	760
	% within Ethnicity	55.4%	44.6%	100.0%
	% within Gender	7.8%	8.8%	8.2%
Am Ind	Count	25	18	43
	% within Ethnicity	58.1%	41.9%	100.0%
	% within Gender	.5%	.5%	.5%
Other	Count	146	124	270
	% within Ethnicity	54.1%	45.9%	100.0%
	% within Gender	2.7%	3.2%	2.9%
Total	Count	5364	3871	9235
	% within Ethnicity	58.1%	41.9%	100.0%
	% within Gender	100.0%	100.0%	100.0%

Table 8. 2004FL Age by Campus

Age		Campus				
		NE	NW	SE	SO	Total
Under 21	Count	4798	2938	4076	3500	15312
		36.1%	37.9%	44.1%	34.2%	37.8%
21 - 25	Count	3871	2213	2592	3039	11715
		29.2%	28.5%	28.1%	29.7%	28.9%
26 - 30	Count	1568	925	914	1253	4660
		11.8%	11.9%	9.9%	12.2%	11.5%
31 - 35	Count	1009	609	611	866	3095
		7.6%	7.9%	6.6%	8.5%	7.6%
36 - 40	Count	739	399	424	565	2127
		5.6%	5.1%	4.6%	5.5%	5.2%
Over 40	Count	1294	673	618	1025	3610
		9.7%	8.7%	6.7%	10.0%	8.9%
Total	Count	13279	7757	9235	10248	40519
	% within	100.0%	100.0%	100.0%	100.0%	100.0%

Table 8A. 2004FL Average Age by Campus

NE	NW	SE	SO	TCCD
26.40	25.96	24.86	26.64	25.92*

* The TCCD average age of 25.92 is based on the average age of the unduplicated enrollment count of 34,642.

Table 9. 2004FL Students by ZIP Code

	Campus				Total
Zip Code	NE	NW	SE	SO	
76180	1256	204	50	161	1671
76017	194	82	897	377	1550
76137	759	546	41	111	1457
76063	133	76	892	245	1346
76248	736	335	22	95	1188
76133	131	127	69	823	1150
76021	800	85	35	89	1009
75052	122	32	743	110	1007
76016	156	57	469	322	1004
76018	114	50	674	122	960
76179	170	666	18	99	953
76028	114	89	99	595	897
76014	101	55	584	117	857
76039	624	67	54	83	828
76001	82	47	525	160	814
76116	110	341	30	311	792
76051	633	59	25	52	769
76002	92	39	519	107	757
76013	159	50	378	160	747
76148	483	146	22	72	723
76010	100	34	480	97	711
76106	86	520	11	70	687
76112	275	66	66	274	681
76108	94	415	30	135	674
76006	233	54	260	101	648
76132	89	104	40	384	617
76123	71	80	33	416	600
76053	463	66	17	48	594
76015	93	41	353	102	589
76117	301	139	12	45	497
76140	63	35	68	319	485
76119	69	39	34	342	484
76134	62	47	33	337	479
76040	349	48	35	37	469
76110	57	66	17	329	469
76135	69	315	18	54	456

	Campus				Total
Zip Code	NE	NW	SE	SO	
76114	58	312	14	68	452
76012	175	39	162	73	449
76107	85	135	21	188	429
76034	348	30	11	33	422
76020	57	300	6	54	417
76036	49	37	24	307	417
76131	118	246	15	35	414
76011	125	19	213	52	409
76022	329	30	17	32	408
76126	57	137	21	184	399
76109	46	81	16	193	336
76118	235	36	9	36	316
76092	272	14	7	18	311
76262	194	70	9	24	297
76054	239	26	9	20	294
76120	137	25	54	72	288
76111	110	81	5	56	252
76115	22	21	14	186	243
75050	65	18	120	24	227
76105	31	19	16	152	218
76103	84	23	16	76	199
76104	23	15	14	125	177
76052	74	78	4	20	176
76060	23	10	56	62	151
76058	16	10	11	88	125
76009	14	6	37	64	121
76065	12	6	84	17	119
75051	16	5	79	18	118
75104	12	6	63	10	91
76008	11	36	5	31	83
76082	18	43	2	18	81
76049	18	20	7	34	79
76031	6	9	2	49	66
76102	16	20	7	20	63
76048	9	20	2	28	59
76078	17	38	2	2	59
76247	21	21	2	4	48

	Campus				Total
Zip Code	NE	NW	SE	SO	
76085	6	29	2	6	43
76087	5	20	2	16	43
76155	28	3	7	4	42
76023	6	27	1	4	38
76234	22	13	0	3	38
76059	10	1	4	22	37
76084	3	0	26	8	37
76033	3	3	7	23	36
76127	3	26	2	4	35
76050	6	9	1	16	32
76073	9	16	1	5	31
75028	20	5	2	3	30
75067	19	6	1	3	29
76071	6	20	0	2	28
75115	4	3	16	3	26
75054	4	2	16	3	25
75019	18	0	2	4	24
75063	13	3	4	4	24
76086	4	12	1	6	23
75038	12	1	5	2	20
75061	14	1	4	1	20
75154	3	2	11	4	20
75062	10	2	1	5	18
75137	2	0	15	1	18
75165	2	1	8	6	17
76210	9	4	1	3	17
76096	2	0	13	1	16
76426	5	11	0	0	16
76244	12	2	0	1	15
Other	434	271	273	311	1289
Total	13279	7757	9235	10248	40519

* Zip Code groups with < 15 and students without Zip Codes are identified as Other.

Table 10. 2004FL Full/Part Time for TCCD

	Frequency	Percent	Valid Percent	Cumulative Percent
Part Time	21938	63.3	63.3	63.3
Full Time	12704	36.7	36.7	100.0
Total	34642	100.0	100.0	

Table 10 is the full/part time student data for the TCCD district as a whole.

Table 11. 2004FL Full/Part Time by Campus

Campus		Full/Part Time		Total
		Part Time	Full Time	
SO	Count	7714	2534	10248
	% within Campus	75.3%	24.7%	100.0%
	% within Full/Part Time	25.7%	24.1%	25.3%
NE	Count	9820	3459	13279
	% within Campus	74.0%	26.0%	100.0%
	% within Full/Part Time	32.7%	33.0%	32.8%
NW	Count	5965	1792	7757
	% within Campus	76.9%	23.1%	100.0%
	% within Full/Part Time	19.9%	17.1%	19.1%
SE	Count	6526	2709	9235
	% within Campus	70.7%	29.3%	100.0%
	% within Full/Part Time	21.7%	25.8%	22.8%
Total	Count	30025	10494	40519
	% within Campus	74.1%	25.9%	100.0%
	% within Full/Part Time	100.0%	100.0%	100.0%

Table 11 is the full/part time student data for each individual campus. For this table, only enrollments at the individual campus are considered. For example, if a student took 9 hours at SO and 3 hours at NE, the student is listed as part time at SO and part time at NE (and full time in Table 10).

Section III

Course Enrollments by Department by Campus

LIMITATIONS OF STATISTICAL HANDBOOK DATA

Section III contains data on TCCD credit students for Fall 2004 (does not include Continuing Education students). This section is based on data from the Datatel/Colleague system. Minor differences are to be expected between Datatel/Colleague reports that are run at different times; thus this data may vary slightly from other Datatel/Colleague reports.

Minor differences are to be expected between the data in this section and the certified state reports.

Section III excludes 9,914 enrollments in separate lab sections that are included in Section II. Section II contains 109,669 total enrollments for 2004FL. This section contains 99,755 enrollments.

Course Enrollments

Tables 12 and 13 exclude 9,914 enrollments in separate lab sections that are included in Table 2. Table 2 contains 109,669 total enrollments for 2004FL. Tables 12 and 13 contain 99,755 enrollments.

Table 12. 2004FL Enrollments by Department

Department	Campus				Total
	NE	NW	SE	SO	
ABDR	0	0	0	201	201
ACCT	521	237	479	450	1687
ACNT	83	23	20	106	232
AERM	0	861	0	0	861
ANTH	41	0	145	0	186
ARCE	0	0	12	0	12
ARCH	0	0	70	0	70
ARCT	0	0	20	0	20
ARTC	282	0	0	0	282
ARTS	1244	438	647	619	2948
AUMT	0	0	0	330	330
AVNC	0	21	0	0	21
BCIS	221	209	76	67	573
BIOL	2418	921	1325	1191	5855
BMGT	211	64	25	145	445
BNKG	13	0	0	0	13
BUSG	17	69	0	16	102
BUSI	695	152	262	306	1415
CDEC	133	0	0	0	133
CETT	0	44	17	84	145
CHEF	0	0	141	0	141
CHEM	697	350	643	426	2116
CJLE	0	80	0	0	80
CJSA	0	79	0	0	79
CNBT	0	0	83	0	83
COMM	126	18	35	62	241
COSC	558	278	607	606	2049
CPMT	11	0	0	62	73
CRIJ	0	537	0	0	537
CRTG	0	0	27	0	27
DAAC	168	0	0	0	168
DANC	52	218	90	118	478
DFTG	0	0	0	285	285
DHYG	224	0	0	0	224

Department	Campus				Total
	NE	NW	SE	SO	
DRAM	305	224	295	230	1054
ECON	780	333	662	742	2517
EDUC	34	30	0	77	141
EECT	0	0	0	6	6
ELMT	0	3	0	0	3
EMSP	474	0	0	0	474
ENGL	3874	2290	3165	2992	12321
ENGR	0	0	102	38	140
ENTC	0	0	0	18	18
EPCT	0	46	0	0	46
ESOL	68	160	0	0	228
FDNS	0	0	194	0	194
FIRS	0	75	0	0	75
FIRT	0	124	0	0	124
FLMC	100	0	0	0	100
FREN	103	0	20	94	217
FSHN	26	0	0	0	26
GEOG	185	86	0	19	290
GEOL	377	242	449	268	1336
GERM	70	0	0	0	70
GOVT	1883	900	2057	1839	6679
HALT	0	138	0	0	138
HAMG	0	0	87	0	87
HART	0	0	0	373	373
HECO	147	36	363	114	660
HIST	1678	1163	1536	1878	6255
HITT	81	0	0	0	81
HPRS	340	0	0	0	340
HRPO	65	53	0	84	202
HUMA	60	15	56	11	142
HYDR	0	0	0	14	14
IMED	13	0	0	0	13
INMT	0	7	7	18	32
INSR	0	9	0	0	9
ITCC	49	0	88	46	183
ITNW	50	30	59	39	178
ITSC	88	45	68	53	254
ITSE	106	18	65	89	278
ITSW	25	12	59	95	191
ITSY	44	9	39	23	115
LGLA	340	0	0	0	340
LTCA	130	0	0	0	130
MAIR	0	0	0	10	10

Department	Campus				Total
	NE	NW	SE	SO	
MATH	3623	2268	3709	2913	12513
MILI	0	0	0	2	2
MRKG	71	103	24	135	333
MUAP	80	48	41	70	239
MUEN	97	8	90	50	245
MUSI	569	391	369	518	1847
OSHT	0	5	0	0	5
PBAD	0	9	0	0	9
PHED	1179	849	873	975	3876
PHIL	324	410	323	546	1603
PHTC	40	0	0	0	40
PHYS	280	75	157	160	672
POFI	29	43	11	103	186
POFT	283	102	142	253	780
PSYC	2033	1117	1184	1306	5640
PSYT	61	0	0	0	61
PTHA	84	0	0	0	84
QCTC	0	0	0	29	29
RADR	176	0	0	0	176
RBTC	0	0	0	31	31
RDNG	393	248	330	531	1502
RELE	268	0	40	0	308
RNSG	0	0	0	861	861
RSPT	159	0	0	0	159
RSTO	0	0	30	0	30
RTVB	79	0	0	0	79
SLNG	0	278	0	0	278
SLPS	0	9	0	0	9
SMER	0	0	0	52	52
SMFT	0	21	9	0	30
SOCI	949	605	1048	491	3093
SOCW	31	0	0	0	31
SPAN	729	294	416	517	1956
SPCH	1674	737	1044	863	4318
SRGT	90	0	0	0	90
TECA	327	0	0	0	327
WLDG	0	0	0	65	65
Total	32838	18267	23935	24715	99755

Section IV

Course Enrollments by Course Number By Campus

LIMITATIONS OF STATISTICAL HANDBOOK DATA

Section IV contains data on TCCD credit students for Fall 2004 (does not include Continuing Education students). This section is based on data from the Datatel/Colleague system. Minor differences are to be expected between Datatel/Colleague reports that are run at different times; thus this data may vary slightly from other Datatel/Colleague reports.

Minor differences are to be expected between the data in this section and the certified state reports.

Section IV excludes 9,914 enrollments in separate lab sections that are included in Section II. Section II contains 109,669 total enrollments for 2004FL. This section contains 99,755 enrollments.

Table 13. 2004FL Enrollments by Course

Course	Campus				Total
	NE	NW	SE	SO	
ABDR 1207	0	0	0	34	34
ABDR 1291	0	0	0	33	33
ABDR 1419	0	0	0	34	34
ABDR 1431	0	0	0	33	33
ABDR 1555	0	0	0	37	37
ABDR 1558	0	0	0	30	30
ACCT 2301	400	197	347	350	1,294
ACCT 2302	121	40	132	100	393
ACNT 1303	0	9	0	22	31
ACNT 1311	41	0	20	35	96
ACNT 1313	22	7	0	0	29
ACNT 1331	0	7	0	21	28
ACNT 2303	20	0	0	14	34
ACNT 2309	0	0	0	14	14
AERM 1101	0	55	0	0	55
AERM 1191	0	54	0	0	54
AERM 1192	0	27	0	0	27
AERM 1205	0	49	0	0	49
AERM 1208	0	55	0	0	55
AERM 1240	0	27	0	0	27
AERM 1243	0	19	0	0	19
AERM 1254	0	20	0	0	20
AERM 1303	0	49	0	0	49
AERM 1310	0	50	0	0	50
AERM 1314	0	70	0	0	70
AERM 1315	0	63	0	0	63
AERM 1344	0	44	0	0	44
AERM 1345	0	31	0	0	31
AERM 1347	0	31	0	0	31
AERM 1349	0	30	0	0	30
AERM 1350	0	32	0	0	32
AERM 1351	0	28	0	0	28
AERM 1357	0	29	0	0	29
AERM 1456	0	32	0	0	32
AERM 2252	0	31	0	0	31
AERM 2351	0	8	0	0	8
AERM 2447	0	27	0	0	27
ANTH 2346	41	0	145	0	186
ARCE 1391	0	0	12	0	12
ARCH 1303	0	0	14	0	14

Course	Campus				Total
	NE	NW	SE	SO	
ARCH 1311	0	0	20	0	20
ARCH 1315	0	0	17	0	17
ARCH 2312	0	0	19	0	19
ARCT 1371	0	0	20	0	20
ARTC 1325	72	0	0	0	72
ARTC 1401	38	0	0	0	38
ARTC 1402	43	0	0	0	43
ARTC 1413	31	0	0	0	31
ARTC 1453	30	0	0	0	30
ARTC 2335	14	0	0	0	14
ARTC 2405	20	0	0	0	20
ARTC 2413	17	0	0	0	17
ARTC 2440	17	0	0	0	17
ARTS 1301	516	299	401	424	1,640
ARTS 1303	85	0	49	25	159
ARTS 1311	95	27	30	20	172
ARTS 1312	17	0	0	0	17
ARTS 1316	118	49	63	77	307
ARTS 1317	11	0	8	11	30
ARTS 2313	19	0	23	0	42
ARTS 2316	41	15	26	16	98
ARTS 2317	5	3	4	1	13
ARTS 2323	8	0	0	0	8
ARTS 2326	12	0	0	16	28
ARTS 2333	11	0	0	0	11
ARTS 2341	11	0	0	0	11
ARTS 2346	51	35	40	29	155
ARTS 2347	26	10	3	0	39
ARTS 2356	172	0	0	0	172
ARTS 2357	46	0	0	0	46
AUMT 1253	0	0	0	36	36
AUMT 1257	0	0	0	35	35
AUMT 1307	0	0	0	36	36
AUMT 1310	0	0	0	35	35
AUMT 1313	0	0	0	10	10
AUMT 1349	0	0	0	6	6
AUMT 1357	0	0	0	9	9
AUMT 1380	0	0	0	9	9
AUMT 2209	0	0	0	36	36
AUMT 2223	0	0	0	35	35
AUMT 2313	0	0	0	36	36
AUMT 2315	0	0	0	6	6

Course	Campus				Total
	NE	NW	SE	SO	
AUMT 2325	0	0	0	35	35
AUMT 2381	0	0	0	6	6
AVNC 1303	0	11	0	0	11
AVNC 1343	0	6	0	0	6
AVNC 1453	0	4	0	0	4
BCIS 1405	221	209	76	67	573
BIOL 1406	220	71	144	95	530
BIOL 1407	43	0	25	15	83
BIOL 1408	683	233	270	392	1,578
BIOL 1409	160	34	45	46	285
BIOL 2306	20	0	0	0	20
BIOL 2316	0	21	0	0	21
BIOL 2401	762	358	446	418	1,984
BIOL 2402	279	95	165	113	652
BIOL 2420	251	109	230	112	702
BMGT 1268	0	2	0	0	2
BMGT 1270	0	2	0	0	2
BMGT 1301	23	0	0	0	23
BMGT 1303	150	30	25	125	330
BMGT 1305	22	22	0	8	52
BMGT 1382	3	0	0	0	3
BMGT 2172	0	2	0	0	2
BMGT 2188	0	2	0	0	2
BMGT 2309	13	0	0	12	25
BMGT 2473	0	2	0	0	2
BMGT 2574	0	2	0	0	2
BNKG 1356	13	0	0	0	13
BUSG 1315	0	22	0	0	22
BUSG 1341	0	22	0	0	22
BUSG 2170	6	0	0	0	6
BUSG 2300	11	0	0	16	27
BUSG 2309	0	25	0	0	25
BUSI 1301	378	101	234	217	930
BUSI 1307	127	11	0	0	138
BUSI 1311	22	11	0	24	57
BUSI 2301	142	14	28	65	249
BUSI 2302	26	15	0	0	41
CDEC 1317	25	0	0	0	25
CDEC 1321	42	0	0	0	42
CDEC 1356	12	0	0	0	12
CDEC 1413	12	0	0	0	12
CDEC 1419	15	0	0	0	15

Course	Campus				Total
	NE	NW	SE	SO	
CDEC 2326	27	0	0	0	27
CETT 1403	0	22	10	0	32
CETT 1409	0	0	0	35	35
CETT 1415	0	22	7	0	29
CETT 1449	0	0	0	19	19
CETT 1457	0	0	0	11	11
CETT 2435	0	0	0	19	19
CHEF 1264	0	0	6	0	6
CHEF 1301	0	0	27	0	27
CHEF 1305	0	0	54	0	54
CHEF 1314	0	0	14	0	14
CHEF 1345	0	0	19	0	19
CHEF 1409	0	0	21	0	21
CHEM 1405	67	24	24	44	159
CHEM 1406	293	196	279	256	1,024
CHEM 1407	12	0	0	0	12
CHEM 1411	222	80	246	93	641
CHEM 1412	46	21	48	17	132
CHEM 2423	44	29	46	16	135
CHEM 2425	13	0	0	0	13
CJLE 1111	0	16	0	0	16
CJLE 1506	0	16	0	0	16
CJLE 1512	0	16	0	0	16
CJLE 1518	0	16	0	0	16
CJLE 2247	0	16	0	0	16
CJSA 1347	0	15	0	0	15
CJSA 1348	0	17	0	0	17
CJSA 1393	0	41	0	0	41
CJSA 2388	0	6	0	0	6
CNBT 1305	0	0	20	0	20
CNBT 1346	0	0	20	0	20
CNBT 1444	0	0	21	0	21
CNBT 2266	0	0	3	0	3
CNBT 2342	0	0	19	0	19
COMM 1307	35	18	35	62	150
COMM 1316	7	0	0	0	7
COMM 1335	17	0	0	0	17
COMM 2303	26	0	0	0	26
COMM 2305	8	0	0	0	8
COMM 2311	20	0	0	0	20
COMM 2339	13	0	0	0	13
COSC 1401	438	205	536	546	1,725

Course	Campus				Total
	NE	NW	SE	SO	
COSC 1420	25	20	17	0	62
COSC 1436	95	47	54	60	256
COSC 1437	0	6	0	0	6
CPMT 1411	0	0	0	39	39
CPMT 1449	0	0	0	18	18
CPMT 2433	0	0	0	5	5
CPMT 2434	11	0	0	0	11
CRIJ 1301	0	191	0	0	191
CRIJ 1306	0	43	0	0	43
CRIJ 1307	0	72	0	0	72
CRIJ 1310	0	55	0	0	55
CRIJ 2313	0	56	0	0	56
CRIJ 2314	0	46	0	0	46
CRIJ 2323	0	47	0	0	47
CRIJ 2328	0	27	0	0	27
CRTG 1401	0	0	14	0	14
CRTG 1421	0	0	11	0	11
CRTG 2264	0	0	2	0	2
DAAC 1304	45	0	0	0	45
DAAC 1307	54	0	0	0	54
DAAC 1341	56	0	0	0	56
DAAC 1343	7	0	0	0	7
DAAC 2166	1	0	0	0	1
DAAC 2266	5	0	0	0	5
DANC 1141	0	7	0	0	7
DANC 1145	0	7	0	0	7
DANC 1147	0	6	0	0	6
DANC 1148	0	1	0	0	1
DANC 1151	11	28	0	0	39
DANC 1341	0	11	15	15	41
DANC 1342	0	0	0	3	3
DANC 1345	29	23	15	18	85
DANC 1346	0	2	0	0	2
DANC 1347	0	28	31	47	106
DANC 1348	0	9	0	11	20
DANC 2141	0	3	0	0	3
DANC 2145	0	2	0	0	2
DANC 2151	0	10	0	0	10
DANC 2303	12	81	29	24	146
DFTG 1402	0	0	0	10	10
DFTG 1405	0	0	0	50	50
DFTG 1409	0	0	0	50	50

Course	Campus				Total
	NE	NW	SE	SO	
DFTG 1417	0	0	0	17	17
DFTG 1458	0	0	0	15	15
DFTG 1491	0	0	0	37	37
DFTG 2170	0	0	0	16	16
DFTG 2402	0	0	0	8	8
DFTG 2410	0	0	0	15	15
DFTG 2412	0	0	0	11	11
DFTG 2419	0	0	0	12	12
DFTG 2421	0	0	0	16	16
DFTG 2423	0	0	0	13	13
DFTG 2444	0	0	0	15	15
DHYG 1207	28	0	0	0	28
DHYG 1235	22	0	0	0	22
DHYG 1239	22	0	0	0	22
DHYG 1301	28	0	0	0	28
DHYG 1311	23	0	0	0	23
DHYG 1315	22	0	0	0	22
DHYG 1327	28	0	0	0	28
DHYG 1431	29	0	0	0	29
DHYG 2360	22	0	0	0	22
DRAM 1120	20	18	25	36	99
DRAM 1161	14	0	0	17	31
DRAM 1310	206	160	205	96	667
DRAM 1330	21	13	14	7	55
DRAM 1351	31	25	51	51	158
DRAM 1352	13	0	0	5	18
DRAM 2120	0	0	0	13	13
DRAM 2331	0	0	0	5	5
DRAM 2336	0	8	0	0	8
ECON 2301	625	240	452	538	1,855
ECON 2302	155	93	210	204	662
EDUC 1301	34	30	0	77	141
EECT 2439	0	0	0	6	6
ELMT 2341	0	3	0	0	3
EMSP 1160	92	0	0	0	92
EMSP 1355	32	0	0	0	32
EMSP 1356	37	0	0	0	37
EMSP 1438	37	0	0	0	37
EMSP 1501	93	0	0	0	93
EMSP 2160	37	0	0	0	37
EMSP 2161	33	0	0	0	33
EMSP 2162	11	0	0	0	11

Course	Campus				Total
	NE	NW	SE	SO	
EMSP 2243	17	0	0	0	17
EMSP 2267	17	0	0	0	17
EMSP 2338	11	0	0	0	11
EMSP 2430	11	0	0	0	11
EMSP 2444	33	0	0	0	33
EMSP 2534	13	0	0	0	13
ENGL 0324	227	145	221	248	841
ENGL 0325	22	15	68	25	130
ENGL 1301	1,893	1,249	1,557	1,481	6,180
ENGL 1302	1,088	530	780	703	3,101
ENGL 2307	23	60	50	46	179
ENGL 2308	0	27	0	0	27
ENGL 2311	0	81	0	0	81
ENGL 2322	33	32	97	93	255
ENGL 2323	0	0	16	44	60
ENGL 2327	271	33	143	50	497
ENGL 2328	97	0	100	89	286
ENGL 2332	198	107	113	213	631
ENGL 2333	22	11	20	0	53
ENGR 1201	0	0	16	17	33
ENGR 1304	0	0	60	21	81
ENGR 2301	0	0	19	0	19
ENGR 2403	0	0	7	0	7
ENTC 2331	0	0	0	18	18
EPCT 1243	0	7	0	0	7
EPCT 1247	0	7	0	0	7
EPCT 1311	0	8	0	0	8
EPCT 1371	0	6	0	0	6
EPCT 1391	0	1	0	0	1
EPCT 1440	0	11	0	0	11
EPCT 2267	0	6	0	0	6
ESOL 0301	0	1	0	0	1
ESOL 0311	6	20	0	0	26
ESOL 0312	20	34	0	0	54
ESOL 0313	12	30	0	0	42
ESOL 0314	3	21	0	0	24
ESOL 0315	15	27	0	0	42
ESOL 0316	9	16	0	0	25
ESOL 0321	3	11	0	0	14
FDNS 1103	0	0	45	0	45
FDNS 1309	0	0	29	0	29
FDNS 1341	0	0	24	0	24

Course	Campus				Total
	NE	NW	SE	SO	
FDNS 1346	0	0	24	0	24
FDNS 1371	0	0	30	0	30
FDNS 2164	0	0	12	0	12
FDNS 2400	0	0	30	0	30
FIRS 1301	0	15	0	0	15
FIRS 1313	0	15	0	0	15
FIRS 1319	0	15	0	0	15
FIRS 1323	0	15	0	0	15
FIRS 1329	0	15	0	0	15
FIRT 1307	0	27	0	0	27
FIRT 1311	0	14	0	0	14
FIRT 1331	0	23	0	0	23
FIRT 1333	0	23	0	0	23
FIRT 1338	0	15	0	0	15
FIRT 1349	0	7	0	0	7
FIRT 1391	0	3	0	0	3
FIRT 2333	0	11	0	0	11
FIRT 2388	0	1	0	0	1
FLMC 1311	28	0	0	0	28
FLMC 1431	43	0	0	0	43
FLMC 2434	29	0	0	0	29
FREN 1100	24	0	0	7	31
FREN 1110	10	0	0	0	10
FREN 1411	51	0	20	71	142
FREN 1412	0	0	0	16	16
FREN 2311	18	0	0	0	18
FSHN 2309	26	0	0	0	26
GEOG 1300	137	32	0	19	188
GEOG 1303	48	54	0	0	102
GEOL 1305	0	16	0	0	16
GEOL 1401	0	44	0	0	44
GEOL 1403	301	157	297	200	955
GEOL 1404	54	25	135	68	282
GEOL 1445	22	0	17	0	39
GERM 1100	4	0	0	0	4
GERM 1411	48	0	0	0	48
GERM 2311	18	0	0	0	18
GOVT 2305	1,154	575	1,241	992	3,962
GOVT 2306	729	325	816	847	2,717
HALT 1301	0	34	0	0	34
HALT 1307	0	22	0	0	22
HALT 1313	0	12	0	0	12

Course	Campus				Total
	NE	NW	SE	SO	
HALT 1317	0	25	0	0	25
HALT 1422	0	9	0	0	9
HALT 2308	0	10	0	0	10
HALT 2320	0	8	0	0	8
HALT 2323	0	18	0	0	18
HAMG 1321	0	0	23	0	23
HAMG 1340	0	0	33	0	33
HAMG 1371	0	0	17	0	17
HAMG 2305	0	0	14	0	14
HART 1401	0	0	0	80	80
HART 1403	0	0	0	29	29
HART 1407	0	0	0	65	65
HART 1445	0	0	0	24	24
HART 2431	0	0	0	32	32
HART 2436	0	0	0	17	17
HART 2438	0	0	0	58	58
HART 2442	0	0	0	22	22
HART 2445	0	0	0	32	32
HART 2449	0	0	0	14	14
HECO 1315	0	0	42	0	42
HECO 1322	124	36	321	114	595
HECO 2311	23	0	0	0	23
HIST 1301	948	694	911	913	3,466
HIST 1302	618	414	590	801	2,423
HIST 2301	40	0	0	68	108
HIST 2311	72	31	35	96	234
HIST 2321	0	24	0	0	24
HITT 1401	22	0	0	0	22
HITT 1445	43	0	0	0	43
HITT 2167	16	0	0	0	16
HPRS 1206	145	0	0	0	145
HPRS 2200	92	0	0	0	92
HPRS 2201	77	0	0	0	77
HPRS 2331	26	0	0	0	26
HRPO 1305	0	17	0	0	17
HRPO 1311	56	21	0	45	122
HRPO 2301	9	15	0	39	63
HUMA 1315	60	15	56	11	142
HYDR 1345	0	0	0	14	14
IMED 1416	13	0	0	0	13
INMT 1349	0	0	0	18	18
INMT 2388	0	2	0	0	2

Course	Campus				Total
	NE	NW	SE	SO	
INMT 2480	0	5	6	0	11
INMT 2489	0	0	1	0	1
INSR 1301	0	9	0	0	9
ITCC 1402	18	0	27	24	69
ITCC 1406	20	0	20	22	62
ITCC 1442	0	0	21	0	21
ITCC 1446	0	0	20	0	20
ITCC 2432	6	0	0	0	6
ITCC 2444	5	0	0	0	5
ITNW 1425	29	24	45	39	137
ITNW 1448	0	6	14	0	20
ITNW 1492	21	0	0	0	21
ITSC 1405	41	27	42	41	151
ITSC 1407	17	6	0	0	23
ITSC 1425	13	12	26	12	63
ITSC 1447	6	0	0	0	6
ITSC 1491	11	0	0	0	11
ITSE 1411	33	18	16	64	131
ITSE 1491	16	0	0	0	16
ITSE 2402	12	0	0	0	12
ITSE 2405	20	0	0	0	20
ITSE 2409	16	0	0	14	30
ITSE 2417	9	0	22	0	31
ITSE 2421	0	0	13	11	24
ITSE 2473	0	0	14	0	14
ITSW 1407	25	12	59	50	146
ITSW 1410	0	0	0	45	45
ITSY 1400	35	9	39	23	106
ITSY 2401	9	0	0	0	9
LGLA 1303	58	0	0	0	58
LGLA 1305	44	0	0	0	44
LGLA 1307	78	0	0	0	78
LGLA 1345	48	0	0	0	48
LGLA 1353	42	0	0	0	42
LGLA 2281	4	0	0	0	4
LGLA 2288	3	0	0	0	3
LGLA 2303	52	0	0	0	52
LGLA 2380	11	0	0	0	11
LTCA 1311	25	0	0	0	25
LTCA 1312	26	0	0	0	26
LTCA 1313	26	0	0	0	26
LTCA 2314	23	0	0	0	23

Course	Campus				Total
	NE	NW	SE	SO	
LTCA 2315	25	0	0	0	25
LTCA 2660	1	0	0	0	1
LTCA 2661	4	0	0	0	4
MAIR 1449	0	0	0	10	10
MATH 0302	544	465	579	686	2,274
MATH 0304	691	503	620	706	2,520
MATH 0350	801	504	847	614	2,766
MATH 1314	798	459	870	482	2,609
MATH 1316	149	40	140	79	408
MATH 1324	155	36	101	62	354
MATH 1325	118	26	103	58	305
MATH 1332	42	36	12	39	129
MATH 1342	147	74	230	122	573
MATH 1350	30	16	0	0	46
MATH 2315	19	7	26	0	52
MATH 2318	10	0	0	0	10
MATH 2412	35	13	22	10	80
MATH 2414	29	15	59	14	117
MATH 2513	55	74	100	41	270
MILI 0042	0	0	0	1	1
MILI 1001	0	0	0	1	1
MRKG 1302	0	35	0	0	35
MRKG 1311	71	37	24	129	261
MRKG 2348	0	6	0	6	12
MRKG 2349	0	25	0	0	25
MUAP 1190	6	20	2	20	48
MUAP 1191	0	5	0	2	7
MUAP 1193	0	0	1	0	1
MUAP 1290	43	12	18	29	102
MUAP 1291	22	11	14	12	59
MUAP 1292	6	0	1	2	9
MUAP 2191	1	0	0	0	1
MUAP 2291	0	0	4	3	7
MUAP 2292	2	0	1	2	5
MUEN 1121	0	0	0	12	12
MUEN 1122	12	0	15	11	38
MUEN 1132	11	0	0	0	11
MUEN 1133	27	0	32	0	59
MUEN 1141	37	0	28	27	92
MUEN 1142	0	8	15	0	23
MUEN 2131	10	0	0	0	10
MUSI 1157	0	0	13	19	32

Course	Campus				Total
	NE	NW	SE	SO	
MUSI 1158	0	0	2	0	2
MUSI 1160	2	0	0	8	10
MUSI 1163	10	0	9	12	31
MUSI 1164	5	0	0	0	5
MUSI 1181	38	0	36	24	98
MUSI 1182	7	0	4	3	14
MUSI 1183	14	0	0	7	21
MUSI 1192	12	8	15	18	53
MUSI 1211	27	10	18	25	80
MUSI 1216	21	8	23	25	77
MUSI 1301	86	14	68	46	214
MUSI 1306	292	328	181	285	1,086
MUSI 1308	14	11	0	15	40
MUSI 1390	30	0	0	12	42
MUSI 2211	7	7	0	10	24
MUSI 2216	4	5	0	9	18
OSHT 2501	0	5	0	0	5
PBAD 1315	0	9	0	0	9
PHED 1102	0	30	0	13	43
PHED 1104	25	0	18	17	60
PHED 1107	17	19	0	0	36
PHED 1111	37	21	36	19	113
PHED 1112	0	0	0	17	17
PHED 1113	35	55	0	0	90
PHED 1115	8	0	0	16	24
PHED 1116	0	16	0	0	16
PHED 1117	0	11	0	0	11
PHED 1118	7	0	0	0	7
PHED 1120	14	8	58	24	104
PHED 1121	0	7	0	0	7
PHED 1122	47	5	15	37	104
PHED 1123	0	11	0	0	11
PHED 1124	5	0	0	0	5
PHED 1125	18	8	17	19	62
PHED 1126	0	2	0	0	2
PHED 1127	0	0	13	0	13
PHED 1128	0	7	0	18	25
PHED 1129	0	19	15	0	34
PHED 1130	0	0	0	20	20
PHED 1131	10	0	0	31	41
PHED 1133	123	55	122	82	382
PHED 1134	97	54	50	102	303

Course	Campus				Total
	NE	NW	SE	SO	
PHED 1140	0	3	0	0	3
PHED 1141	0	1	0	0	1
PHED 1142	0	4	0	0	4
PHED 1143	0	2	0	0	2
PHED 1144	0	2	0	0	2
PHED 1145	0	1	0	0	1
PHED 1146	0	2	0	0	2
PHED 1164	554	391	421	323	1,689
PHED 1252	21	0	0	0	21
PHED 1304	0	0	0	69	69
PHED 1306	23	0	20	23	66
PHED 1338	43	47	0	43	133
PHED 2102	0	4	0	4	8
PHED 2104	5	0	5	5	15
PHED 2107	1	0	0	0	1
PHED 2111	16	6	11	6	39
PHED 2112	0	0	0	6	6
PHED 2113	1	4	0	0	5
PHED 2115	8	0	0	3	11
PHED 2117	0	1	0	0	1
PHED 2118	8	0	0	0	8
PHED 2120	6	2	8	9	25
PHED 2121	0	3	0	0	3
PHED 2122	13	4	3	5	25
PHED 2123	0	0	1	0	1
PHED 2125	5	4	4	4	17
PHED 2126	0	0	2	0	2
PHED 2127	0	0	2	0	2
PHED 2128	0	4	0	6	10
PHED 2129	0	9	6	0	15
PHED 2130	0	0	0	5	5
PHED 2131	0	0	0	2	2
PHED 2133	25	21	44	32	122
PHED 2134	7	5	2	15	29
PHED 2145	0	1	0	0	1
PHIL 1301	204	282	143	163	792
PHIL 1304	40	98	108	206	452
PHIL 1316	41	30	36	55	162
PHIL 2303	0	0	36	25	61
PHIL 2306	39	0	0	97	136
PHTC 1343	15	0	0	0	15
PHTC 1353	13	0	0	0	13

Course	Campus				Total
	NE	NW	SE	SO	
PHTC 2331	12	0	0	0	12
PHYS 1401	86	41	75	81	283
PHYS 1402	12	0	13	8	33
PHYS 1411	67	12	0	60	139
PHYS 1412	28	0	0	0	28
PHYS 1415	49	10	0	0	59
PHYS 2425	23	12	47	11	93
PHYS 2426	15	0	22	0	37
POFI 1449	13	35	0	27	75
POFI 2401	16	0	11	60	87
POFI 2431	0	8	0	16	24
POFT 1127	111	41	36	46	234
POFT 1309	24	0	0	0	24
POFT 1319	0	20	0	0	20
POFT 1321	90	25	79	134	328
POFT 1329	8	6	10	60	84
POFT 1331	22	0	0	0	22
POFT 1392	0	0	5	0	5
POFT 2301	6	10	0	4	20
POFT 2312	22	0	12	9	43
PSYC 1301	302	146	135	282	865
PSYC 2301	1,116	639	749	705	3,209
PSYC 2302	34	36	54	70	194
PSYC 2306	0	29	0	0	29
PSYC 2308	84	151	73	66	374
PSYC 2314	357	116	114	161	748
PSYC 2315	28	0	0	0	28
PSYC 2316	42	0	0	0	42
PSYC 2318	30	0	0	0	30
PSYC 2319	40	0	59	22	121
PSYT 1345	30	0	0	0	30
PSYT 2165	1	0	0	0	1
PSYT 2331	30	0	0	0	30
PTHA 1321	24	0	0	0	24
PTHA 1431	24	0	0	0	24
PTHA 2366	12	0	0	0	12
PTHA 2409	12	0	0	0	12
PTHA 2431	12	0	0	0	12
QCTC 1301	0	0	0	4	4
QCTC 1303	0	0	0	8	8
QCTC 1343	0	0	0	5	5
QCTC 1391	0	0	0	4	4

Course	Campus				Total
	NE	NW	SE	SO	
QCTC 1448	0	0	0	8	8
RADR 1266	31	0	0	0	31
RADR 1313	31	0	0	0	31
RADR 2301	30	0	0	0	30
RADR 2309	28	0	0	0	28
RADR 2333	28	0	0	0	28
RADR 2366	28	0	0	0	28
RBTC 1401	0	0	0	31	31
RDNG 0160	15	0	0	0	15
RDNG 0361	348	223	277	456	1,304
RDNG 0363	30	25	53	75	183
RELE 1301	71	0	20	0	91
RELE 1303	38	0	0	0	38
RELE 1311	37	0	20	0	57
RELE 1315	23	0	0	0	23
RELE 1325	33	0	0	0	33
RELE 2301	66	0	0	0	66
RNSG 1105	0	0	0	103	103
RNSG 1360	0	0	0	99	99
RNSG 1441	0	0	0	73	73
RNSG 1443	0	0	0	54	54
RNSG 1461	0	0	0	73	73
RNSG 1513	0	0	0	99	99
RNSG 2201	0	0	0	78	78
RNSG 2208	0	0	0	75	75
RNSG 2260	0	0	0	75	75
RNSG 2261	0	0	0	78	78
RNSG 2461	0	0	0	54	54
RSPT 1101	29	0	0	0	29
RSPT 1166	29	0	0	0	29
RSPT 1419	29	0	0	0	29
RSPT 2133	18	0	0	0	18
RSPT 2210	18	0	0	0	18
RSPT 2266	18	0	0	0	18
RSPT 2405	18	0	0	0	18
RSTO 1306	0	0	30	0	30
RTVB 1150	17	0	0	0	17
RTVB 1405	30	0	0	0	30
RTVB 1425	24	0	0	0	24
RTVB 2265	2	0	0	0	2
RTVB 2487	6	0	0	0	6
SLNG 1215	0	58	0	0	58

Course	Campus				Total
	NE	NW	SE	SO	
SLNG 1347	0	60	0	0	60
SLNG 1404	0	90	0	0	90
SLNG 1444	0	33	0	0	33
SLNG 2166	0	18	0	0	18
SLNG 2401	0	19	0	0	19
SLPS 1371	0	9	0	0	9
SMER 1391	0	0	0	2	2
SMER 1425	0	0	0	14	14
SMER 1431	0	0	0	14	14
SMER 1434	0	0	0	11	11
SMER 1437	0	0	0	11	11
SMFT 1341	0	6	0	0	6
SMFT 1343	0	3	0	0	3
SMFT 2335	0	7	9	0	16
SMFT 2343	0	5	0	0	5
SOCI 1301	869	583	857	447	2,756
SOCI 1306	80	0	36	32	148
SOCI 2301	0	22	78	0	100
SOCI 2326	0	0	38	12	50
SOCI 2336	0	0	39	0	39
SOCW 2361	31	0	0	0	31
SPAN 1100	55	14	0	0	69
SPAN 1110	16	0	0	0	16
SPAN 1411	405	162	273	359	1,199
SPAN 1412	138	50	68	96	352
SPAN 2106	20	0	0	0	20
SPAN 2311	95	49	63	49	256
SPAN 2312	0	19	12	13	44
SPCH 1144	31	0	18	0	49
SPCH 1145	4	0	0	0	4
SPCH 1311	1,004	353	526	286	2,169
SPCH 1315	50	0	48	0	98
SPCH 1318	53	47	0	94	194
SPCH 1321	505	337	452	469	1,763
SPCH 1342	0	0	0	14	14
SPCH 2333	27	0	0	0	27
SRGT 1266	30	0	0	0	30
SRGT 1405	30	0	0	0	30
SRGT 1409	30	0	0	0	30
TECA 1303	84	0	0	0	84
TECA 1311	39	0	0	0	39
TECA 1318	97	0	0	0	97

Course	Campus				Total
	NE	NW	SE	SO	
TECA 1354	107	0	0	0	107
WLDG 1428	0	0	0	39	39
WLDG 1430	0	0	0	26	26
Totals	32,838	18,267	23,935	24,715	99,755