

STATISTICAL HANDBOOK

2004SP

HEADCOUNT ENROLLMENTS SPRING SEMESTERS -- 1968 -- PRESENT

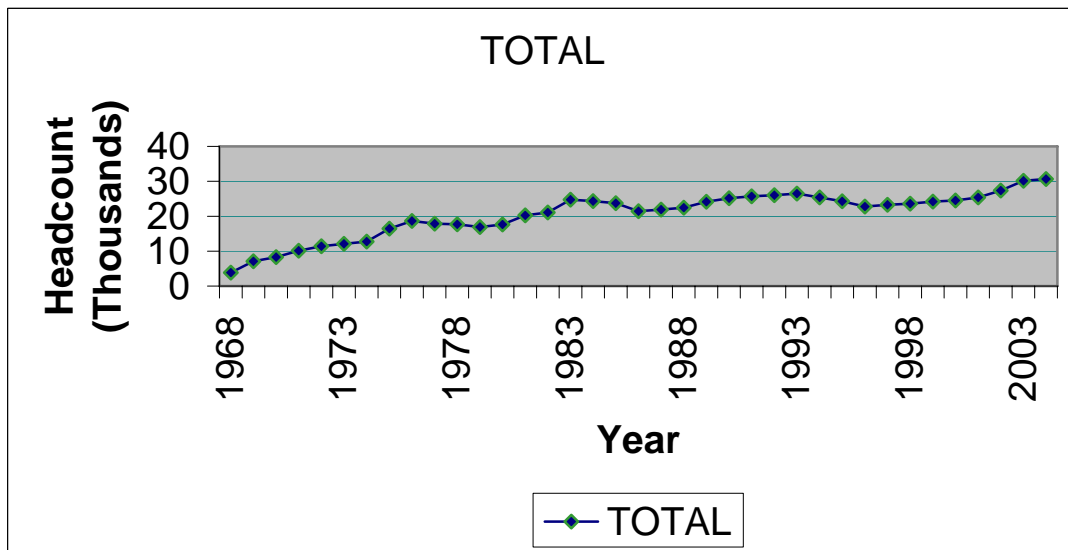

Office of Institutional Research

Tarrant County College

Table of Contents

TCCD 2004 Spring Semester Statistical Handbook	Page
Introduction	1
Section I: Historical Data	2
Table 1. Headcount and Full-Time Equivalent	3
Figure 1. Headcount Enrollments by Campus, Spring Semesters	4
Section II: Demographic Data	5
Table	
2. 2004 Spring Headcount, Enrollments, Contact Hours, and Semester Hours	6
3. 2004 Spring - Ethnicity by Gender – District	7
4. 2004 Spring – Ethnicity by Gender – South	8
5. 2004 Spring – Ethnicity by Gender – Northeast	9
6. 2004 Spring – Ethnicity by Gender – Northwest	10
7. 2004 Spring – Ethnicity by Gender – Southeast	11
8. Average Age by Campus – Separated by Age Group	12
8a. Average Age by Campus – Mean	12
9. Students by Zip Code	13
10. Full/Part Time for District	16
11. Full/Part Time by Campus	16
Section III: Course Enrollments by Department by Campus	17
Table	
12. Enrollments by Department	18
Section IV: Course Enrollments by Course Number by Campus	21
Table	
13. Enrollments by Course	22

INTRODUCTION

This statistical handbook contains data on TCCD credit students for Spring 2004. It does not include Continuing Education students.

Table 2 contains information related to the source of the data in this report and how the data in this report relates to data in other reports such as the certified state reports. Minor differences are to be expected between Datatel/*Colleague* reports that are run at different times; this data may vary slightly from other Datatel/*Colleague* reports. Audit enrollments are included in this report.

If there are questions about this statistical handbook, please contact the TCCD Office of Institutional Research.

Section I

HISTORICAL DATA

LIMITATIONS OF STATISTICAL HANDBOOK DATA

Section I contains data on TCCD credit students for Spring 2004 (does not include Continuing Education students).

This section is based on data collected from the Datatel/Colleague system for all semesters beginning in the year 2004. All data identified which is prior to 2004 was collected utilizing the Legacy system. Minor differences are to be expected between Datatel/Colleague reports that are run at different times; thus this data may vary slightly from other Datatel/Colleague reports.

Minor differences are to be expected between the data in this section and the certified state reports.

**TABLE 1--SPRING SEMESTERS
HEADCOUNT AND FULL-TIME EQUIVALENT**

YEAR	Campus Totals			South			Northeast			Northwest			Southeast		
	District Total	HC	FTE	HC	FTE	% of Total	HC	FTE	% of Total	HC	FTE	% of Total	HC	FTE	% of Total
1976-77	17856	18190	10741	8374	5044	46.960246	7379	4254	39.605251	2437	1443	13.434503			
1977-78	17671	17968	10160	7986	4617	45.442913	7178	3957	38.94685	2804	1586	15.610236			
1978-79	16922	17218	9168	7233	3884	42.364747	7079	3729	40.674084	2906	1555	16.961169			
1979-80	17633	17960	9507	7558	4047	42.568634	7176	3743	39.37099	3226	1717	18.060377			
1980-81	20273	20598	10542	8447	4417	41.89907	8554	4282	40.618478	3597	1843	17.482451			
1981-82	21087	21422	11085	8843	4636	41.822282	8937	4579	41.308074	3642	1870	16.869644			
1982-83	24755	25151	12950	10393	5468	42.223938	10386	5214	40.262548	4372	2268	17.513514			
1983-84	24311	24709	12572	10260	5298	42.141266	9968	4996	39.739103	4481	2278	18.119631			
1984-85	23741	24116	11933	9770	4860	40.727395	9937	4911	41.154781	4409	2162	18.117825			
1985-86	21451	21908	11038	8988	4457	40.378692	9026	4635	41.991303	3894	1946	17.630005			
1986-87	21903	22328	11479	8793	4480	39.02779	9595	4983	43.409705	3940	2016	17.562505			
1987-88	22468	22922	11732	9042	4532	38.62939	9688	5091	43.394136	4192	2109	17.976475			
1988-89	25162	25653	12993	9747	4889	37.627954	11103	5758	44.31617	4803	2346	18.055876			
1989-90	25132	25626	13101	9802	4968	37.920769	11188	5806	44.317228	4636	2327	17.762003			
1990-91	25690	26278	13746	9919	5131	37.327222	11510	6140	44.66754	4849	2475	18.005238			
1991-92	26048	26698	13971	10149	5203	37.241429	11660	6233	44.613843	4889	2535	18.144728			
1992-93	26498	27202	14394	10322	5383	37.397527	12238	6565	45.609282	4642	2446	16.993192			
1993-94	25403	26044	13739	10046	5242	38.15416	11502	6135	44.653905	4496	2362	17.191935			
1994-95	24285	25040	13037	9736	5036	38.628519	11350	5910	45.332515	3954	2091	16.038966			
1995-96	22792	23415	12384	9187	4892	39.502584	10492	5510	44.492894	3736	1982	16.004522			
1996-97	23281	24152	12855	7168	3821	29.723843	8931	4803	37.362894	3486	1853	14.414625	4567	2378	18.498639
1997-98	23603	24574	13101	6786	3587	27.379589	8468	4522	34.516449	3584	1862	14.212656	5736	3130	23.891306
1998-99	24203	25475	13747	6573	3538	25.736524	8678	4693	34.138357	3928	2057	14.963265	6296	3459	25.161853
1999-00	24519	25727	14017	6753	3661	26.118285	8519	4625	32.995648	3875	2051	14.632232	6580	3680	26.253835
2000-01	25367	26690	14726	6575	3598	24.432976	8788	4811	32.670107	4255	2314	15.713704	7072	4003	27.183213
2001-02	27345	28786	16123	7058	3964	24.585995	9542	5309	32.928115	4621	2513	15.586429	7565	4337	26.89946
2002-03	30160	31875	17562	7881	4368	24.871882	10368	5652	32.183123	5253	2813	16.017538	8373	4729	26.927457
2003-04	30670	34343	17752	8386	4225	23.800135	11314	5865	33.038531	6265	3110	17.519153	8376	4552	25.642181

Note: District total represents unduplicated headcount

Figure 1. Headcount Enrollments by Campus, Spring Semesters

Spring 1968 to Spring 2004

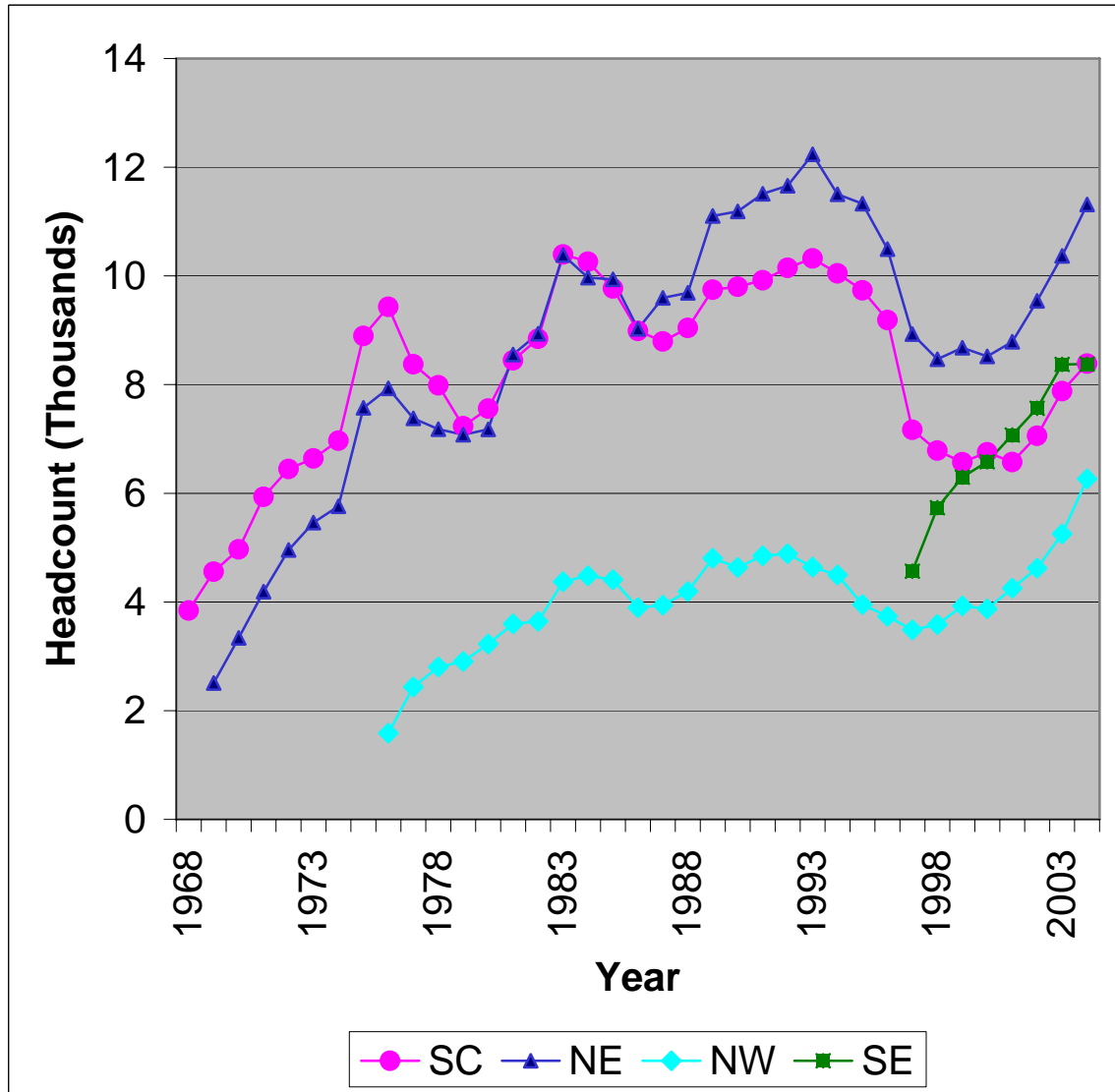

Section II

DEMOGRAPHIC DATA

LIMITATIONS OF STATISTICAL HANDBOOK DATA

Section II contains data on TCCD credit students for Spring 2004 (does not include Continuing Education students). This section is based on data from the Datatel/Colleague system. Minor differences are to be expected between Datatel/Colleague reports that are run at different times; thus this data may vary slightly from other Datatel/Colleague reports.

Minor differences are to be expected between the data in this section and the certified state reports.

Table 2. 2004SP Headcount, Enrollments, Contact Hours, and Semester Hours

UG CONTACT HOURS AND HEADCOUNT

TERM: 2004SP

CAMPUS	HEADCOUNT	CREDIT STUDENTS ALL ENROLLMENTS			
		NUMBER OF ENROLLMENTS	CONTACT HOURS	SEMESTER HOURS	FTE
Northeast	11,314	32,034	1,704,938	87,977	5,865.1
Northwest	6,265	16,748	885,944	46,649	3,109.9
Southeast	8,376	24,497	1,249,416	68,277	4,551.8
South	8,386	22,081	1,207,184	63,367	4,224.5
Other	2	4	112	5	0.3
TOTAL (Dupl)	34,343	95,364	5,047,594	266,275	17,751.7
TCCD (Undupl)	30,670				

Notes: This report was run on the Datatel/*Colleague* system using the semester as defined by the *Colleague* field Term.

This report includes all enrollments for the *Colleague* Term (semester) as of the run time. This data will differ from some other reports that only include enrollments in classes with an ODOR (Official Day of Record) on or before the official semester ODOR (i.e. some reports exclude some "miniterm" enrollments).

This report may differ from other *Colleague* reports with different run time/dates.

This report will differ from the certified state reports. State reports use a different definition for semester.

Table 3. 2004SP Ethnicity by Gender TCCD District

		Gender		Total
		Female	Male	
White	Count	11315	8522	19837
	% within Ethnicity	57.0%	43.0%	100.0%
	% within Gender	63.0%	67.0%	64.7%
Black	Count	2731	1348	4079
	% within Ethnicity	67.0%	33.0%	100.0%
	% within Gender	15.2%	10.6%	13.3%
Hispanic	Count	2738	1813	4551
	% within Ethnicity	60.2%	39.8%	100.0%
	% within Gender	15.3%	14.3%	14.8%
Asian	Count	886	820	1706
	% within Ethnicity	51.9%	48.1%	100.0%
	% within Gender	4.9%	6.4%	5.6%
Am Ind	Count	111	85	196
	% within Ethnicity	56.6%	43.4%	100.0%
	% within Gender	.6%	.7%	.6%
Other	Count	169	132	301
	% within Ethnicity	56.1%	43.9%	100.0%
	% within Gender	.9%	1.0%	1.0%
Total	Count	17950	12720	30670
	% within Ethnicity	58.5%	41.5%	100.0%
	% within Gender	100.0%	100.0%	100.0%

Table 4. 2004SP Ethnicity by Gender South Campus

		Gender		Total
		Female	Male	
White	Count	2827	2072	4899
	% within Ethnicity	57.7%	42.3%	100.0%
	% within Gender	55.9%	62.2%	58.4%
Black	Count	1159	528	1687
	% within Ethnicity	68.7%	31.3%	100.0%
	% within Gender	22.9%	15.9%	20.1%
Hispanic	Count	847	538	1385
	% within Ethnicity	61.2%	38.8%	100.0%
	% within Gender	16.8%	16.2%	16.5%
Asian	Count	148	139	287
	% within Ethnicity	51.6%	48.4%	100.0%
	% within Gender	2.9%	4.2%	3.4%
Am Ind	Count	31	21	52
	% within Ethnicity	59.6%	40.4%	100.0%
	% within Gender	.6%	.6%	.6%
Other	Count	44	32	76
	% within Ethnicity	57.9%	42.1%	100.0%
	% within Gender	.9%	1.0%	.9%
Total	Count	5056	3330	8386
	% within Ethnicity	60.3%	39.7%	100.0%
	% within Gender	100.0%	100.0%	100.0%

Table 5. 2004SP Ethnicity by Gender Northeast Campus

		Gender		Total
		Female	Male	
White	Count	4924	3382	8306
	% within Ethnicity	59.3%	40.7%	100.0%
	% within Gender	73.3%	73.6%	73.4%
Black	Count	664	341	1005
	% within Ethnicity	66.1%	33.9%	100.0%
	% within Gender	9.9%	7.4%	8.9%
Hispanic	Count	705	464	1169
	% within Ethnicity	60.3%	39.7%	100.0%
	% within Gender	10.5%	10.1%	10.3%
Asian	Count	327	329	656
	% within Ethnicity	49.8%	50.2%	100.0%
	% within Gender	4.9%	7.2%	5.8%
Am Ind	Count	44	31	75
	% within Ethnicity	58.7%	41.3%	100.0%
	% within Gender	.7%	.7%	.7%
Other	Count	58	45	103
	% within Ethnicity	56.3%	43.7%	100.0%
	% within Gender	.9%	1.0%	.9%
Total	Count	6722	4592	11314
	% within Ethnicity	59.4%	40.6%	100.0%
	% within Gender	100.0%	100.0%	100.0%

Table 6. 2004 SP Ethnicity by Gender Northwest Campus

		Gender		Total
		Female	Male	
White	Count	2383	1899	4282
	% within Ethnicity	55.7%	44.3%	100.0%
	% within Gender	67.1%	70.0%	68.3%
Black	Count	237	117	354
	% within Ethnicity	66.9%	33.1%	100.0%
	% within Gender	6.7%	4.3%	5.7%
Hispanic	Count	777	538	1315
	% within Ethnicity	59.1%	40.9%	100.0%
	% within Gender	21.9%	19.8%	21.0%
Asian	Count	109	111	220
	% within Ethnicity	49.5%	50.5%	100.0%
	% within Gender	3.1%	4.1%	3.5%
Am Ind	Count	24	27	51
	% within Ethnicity	47.1%	52.9%	100.0%
	% within Gender	.7%	1.0%	.8%
Other	Count	24	19	43
	% within Ethnicity	55.8%	44.2%	100.0%
	% within Gender	.7%	.7%	.7%
Total	Count	3554	2711	6265
	% within Ethnicity	56.7%	43.3%	100.0%
	% within Gender	100.0%	100.0%	100.0%

Table 7. 2004SP Ethnicity by Gender Southeast Campus

		Gender		Total
		Female	Male	
White	Count	2694	2097	4791
	% within Ethnicity	56.2%	43.8%	100.0%
	% within Gender	54.8%	60.6%	57.2%
Black	Count	1050	503	1553
	% within Ethnicity	67.6%	32.4%	100.0%
	% within Gender	21.4%	14.5%	18.5%
Hispanic	Count	700	461	1161
	% within Ethnicity	60.3%	39.7%	100.0%
	% within Gender	14.2%	13.3%	13.9%
Asian	Count	382	328	710
	% within Ethnicity	53.8%	46.2%	100.0%
	% within Gender	7.8%	9.5%	8.5%
Am Ind	Count	27	16	43
	% within Ethnicity	62.8%	37.2%	100.0%
	% within Gender	.5%	.5%	.5%
Other	Count	65	53	118
	% within Ethnicity	55.1%	44.9%	100.0%
	% within Gender	1.3%	1.5%	1.4%
Total	Count	4918	3458	8376
	% within Ethnicity	58.7%	41.3%	100.0%
	% within Gender	100.0%	100.0%	100.0%

Table 8. 2004SP Age by Campus

		Campus					Total
Age		NE	NW	OT*	SE	SO	
Under 21	Count	3922	2243	1	3499	2689	12354
	% within	34.7%	35.8%	50.0%	41.8%	32.1%	36.0%
21 - 25	Count	3231	1819	1	2324	2502	9877
	% within	28.6%	29.0%	50.0%	27.7%	29.8%	28.8%
26 – 30	Count	1363	738	0	926	1033	4060
	% within	12.0%	11.8%	.0%	11.1%	12.3%	11.8%
31 – 35	Count	903	513	0	613	731	2760
	% within	8.0%	8.2%	.0%	7.3%	8.7%	8.0%
36 – 40	Count	656	349	0	418	518	1941
	% within	5.8%	5.6%	.0%	5.0%	6.2%	5.7%
Over 40	Count	1239	603	0	596	913	3351
	% within	11.0%	9.6%	.0%	7.1%	10.9%	9.8%
Total	Count	11314	6265	2	8376	8386	34343
	% within	100.0%	100.0%	100.0%	100.0%	100.0%	100.0%

* OT – Other Campus

Table 8A. 2004SP Average Age by Campus

NE	NW	OT*	SE	SO	TCCD
26.9	26.4	21.3	25.2	27.1	26.5**

* OT – Other Campus

** The TCCD average age of 26.5 is based on the average age of the unduplicated enrollment count of 30,670.

Table 9. 2004SP Students by ZIP Code

ZIP Code	Campus					Total
	NE	NW	OT*	SE	SO	
Other**	479	265	0	356	305	1405
76180	1201	171	0	38	97	1507
76017	131	62	1	786	320	1300
76137	687	440	0	33	87	1247
76063	74	58	0	865	158	1155
76248	648	260	0	26	60	994
76133	103	109	0	62	706	980
76018	77	32	0	636	99	844
76021	697	54	0	25	50	826
75052	65	26	0	626	78	795
76016	116	41	0	406	225	788
76179	136	548	0	14	63	761
76014	81	33	0	550	94	758
76028	68	46	0	99	490	703
76001	73	34	0	453	131	691
76039	552	39	0	49	40	680
76051	563	46	0	26	39	674
76116	86	287	0	27	264	664
76010	96	27	0	435	73	631
76148	437	118	0	22	42	619
76106	79	452	0	10	58	599
76013	139	37	0	304	118	598
76002	40	16	0	466	61	583
76108	67	369	0	20	119	575
76006	176	25	0	279	74	554
76112	218	42	0	48	234	542
76132	59	90	0	28	340	517
76053	424	42	0	20	28	514
76123	51	58	0	31	342	482
76015	53	17	0	297	74	441
76140	37	26	0	61	302	426
76110	65	55	0	13	278	411
76117	256	107	0	11	35	409
76114	54	274	0	12	64	404
76134	31	31	0	23	317	402
76119	53	37	0	33	272	395
76012	156	20	0	148	68	392
76040	307	29	0	32	21	389

ZIP Code	Campus					Total
	NE	NW	OT	SE	SO	
76034	332	20	1	5	17	375
76107	66	115	0	20	165	366
76135	49	252	0	9	46	356
76011	108	14	0	199	29	350
76036	32	35	0	24	253	344
76126	39	118	0	16	153	326
76022	268	21	0	16	18	323
76109	45	73	0	22	182	322
76131	90	198	0	6	25	319
76020	41	230	0	8	25	304
76118	208	26	0	11	40	285
76120	137	19	0	61	67	284
76054	228	25	0	7	10	270
76262	169	65	0	8	26	268
76092	206	14	0	6	7	233
76111	91	73	0	7	50	221
75050	47	12	0	113	26	198
76105	22	13	0	14	141	190
76115	15	16	0	8	149	188
76103	62	16	0	12	57	147
76104	20	12	0	10	102	144
76060	21	12	0	51	59	143
76052	41	50	0	7	10	108
76009	10	7	0	35	52	104
76058	6	12	0	5	75	98
76065	6	6	0	67	18	97
75051	15	1	0	65	12	93
76102	14	25	0	8	31	78
76082	10	52	0	3	7	72
76008	7	29	0	8	24	68
75104	6	5	0	44	8	63
76031	9	2	0	3	45	59
76049	10	20	0	2	25	57
76023	12	31	0	2	4	49
76033	5	7	0	9	26	47
76048	5	11	0	7	23	46
76087	8	18	0	1	16	43
76084	4	2	0	29	6	41
76078	15	17	0	3	4	39
76155	25	2	0	8	3	38
76234	15	14	0	2	6	37

ZIP Code	Campus					Total
	NE	NW	OT	SE	SO	
76085	2	25	0	2	6	35
75067	20	6	0	2	5	33
76073	7	19	0	1	5	32
76127	1	25	0	1	5	32
76247	11	16	0	0	2	29
75028	18	5	0	0	4	27
75063	14	3	0	5	5	27
76059	5	1	0	2	19	27
75115	4	5	0	12	4	25
76086	5	11	0	0	9	25
76050	2	3	0	4	13	22
75061	15	0	0	4	1	20
75137	2	0	0	17	1	20
76088	7	8	0	1	4	20
75154	2	1	0	11	5	19
76071	5	12	0	0	2	19
76210	9	4	0	3	3	19
76044	0	5	0	1	11	17
75019	11	0	0	3	2	16
75022	13	1	0	1	1	16
75038	7	2	0	5	1	15
Total	11314	6265	2	8386	8376	34343

*OT – Other Campus

** Zip Code groups with < 15 and students without Zip Codes are identified as Other.

Table 10. 2004SP Full/Part Time for TCCD

	Frequency	Percent	Valid Percent	Cumulative Percent
Part Time	20224	65.9	65.9	65.9
Full Time	10446	34.1	34.1	100.0
Total	30670	100.0	100.0	

Table 10 is the full/part time student data for the TCCD district as a whole.

Table 11. 2004SP Full/Part Time by Campus

Campus		Full/Part Time		Total
		Part Time	Full Time	
SO	Count	6368	2018	8386
	% within Campus	75.9%	24.1%	100.0%
	% within Full/Part Time	25.2%	22.2%	24.4%
NE	Count	8282	3032	11314
	% within Campus	73.2%	26.8%	100.0%
	% within Full/Part Time	32.8%	33.4%	32.9%
NW	Count	4725	1540	6265
	% within Campus	75.4%	24.6%	100.0%
	% within Full/Part Time	18.7%	17.0%	18.2%
SE	Count	5884	2492	8376
	% within Campus	70.2%	29.8%	100.0%
	% within Full/Part Time	23.3%	27.4%	24.4%
OT	Count	2	0	2
	% within Campus	100.0%	.0%	100.0%
	% within Full/Part Time	.0%	.0%	.0%
Total	Count	25261	9082	34343
	% within Campus	73.6%	26.4%	100.0%
	% within Full/Part Time	100.0%	100.0%	100.0%

Table 11 is the full/part time student data for each individual campus. For this table, only enrollments at the individual campus are considered. For example, if a student took 9 hours at SO and 3 hours at NE, the student is listed as part time at SO and part time at NE (and full time in Table 10).

Section III

Course Enrollments by Department by Campus

LIMITATIONS OF STATISTICAL HANDBOOK DATA

Section III contains data on TCCD credit students for Spring 2004 (does not include Continuing Education students). This section is based on data from the Datatel/Colleague system. Minor differences are to be expected between Datatel/Colleague reports that are run at different times; thus this data may vary slightly from other Datatel/Colleague reports.

Minor differences are to be expected between the data in this section and the certified state reports.

Section III excludes 8,332 enrollments in separate lab sections that are included in Section II. Section I contains 95,364 total enrollments for 2004SP. This section contains 87,032 enrollments.

Course Enrollments

Tables 12 and 13 exclude 8,332 enrollments in separate lab sections that are included in Table 2. Table 2 contains 95,364 total enrollments for 2004SP. Tables 12 and 13 contain 87,032 enrollments.

Table 12. 2004SP Enrollments by Department

Department	Campus					Total
	NE	NW	OT*	SE	SO	
ABDR	0	0	0	0	105	105
ACCT	529	220	0	428	341	1518
ACNT	59	26	0	22	62	169
AERM	0	1050	0	0	0	1050
ANTH	16	7	0	54	53	130
ARCE	0	0	0	5	0	5
ARCH	0	0	0	79	0	79
ARCT	0	0	0	18	0	18
ARTC	299	0	0	0	0	299
ARTS	1107	390	0	531	363	2391
AUMT	0	0	0	0	303	303
AVNC	0	18	0	0	0	18
BCIS	203	161	0	92	77	533
BIOL	2010	697	0	1200	980	4887
BMGT	114	131	0	102	130	477
BUSG	28	71	0	21	19	139
BUSI	498	181	0	195	391	1265
CDEC	157	0	0	0	0	157
CETT	0	29	0	17	115	161
CHEM	599	221	0	522	377	1719
CJLE	0	143	0	0	0	143
CJSA	0	32	0	0	0	32
CNBT	0	0	0	65	0	65
COMM	47	3	0	40	59	149
COSC	494	258	0	612	445	1809
CPMT	0	0	0	0	25	25
CRIJ	51	507	0	0	0	558
CRTG	0	0	0	37	0	37
CSIR	0	0	0	0	11	11
CULA	0	0	0	28	0	28
DAAC	51	0	0	0	0	51
DANC	15	195	0	75	83	368
DEMR	0	0	0	0	6	6
DFTG	0	0	0	9	298	307
DHYG	152	0	0	0	0	152

Department	Campus					Total
	NE	NW	OT*	SE	SO	
DRAM	288	162	0	243	192	885
ECON	799	247	0	731	515	2292
EDUC	27	0	0	0	29	56
EECT	0	0	0	0	10	10
ELMT	0	6	0	7	8	21
EMSP	355	0	0	0	0	355
ENGL	2956	1690	0	2745	2363	9754
ENGR	0	0	0	113	0	113
ENTC	0	0	0	0	19	19
EPCT	0	84	0	0	0	84
ESOL	131	232	0	0	0	363
FDNS	0	0	0	137	0	137
FIRS	0	175	0	0	0	175
FIRT	0	176	0	0	0	176
FLMC	109	0	0	0	0	109
FREN	94	21	0	26	76	217
FSHN	22	0	0	0	0	22
GEOG	133	73	0	5	33	244
GEOL	393	167	0	431	277	1268
GERM	52	0	0	0	0	52
GOVT	1740	812	0	1972	1058	5582
HALT	0	112	0	0	0	112
HAMG	0	0	0	136	0	136
HART	0	0	0	0	325	325
HECO	197	40	0	169	137	543
HIST	1737	1113	0	1808	1204	5862
HITT	72	0	0	0	0	72
HPRS	315	0	0	0	0	315
HRPO	65	47	0	2	60	174
HUMA	0	0	0	28	0	28
IFWA	0	0	0	44	0	44
IMED	38	0	0	0	0	38
INMT	0	0	0	6	12	18
ITCC	88	0	0	37	16	141
ITNW	88	29	0	53	69	239
ITSC	112	49	0	131	75	367
ITSE	87	43	0	60	65	255
ITSW	20	11	0	30	73	134
LGLA	319	0	0	0	0	319
LTCA	77	0	0	0	0	77
MAIR	0	0	0	0	47	47
MATH	3093	1846	0	3197	2428	10564
MILI	0	0	4	0	0	4

Department	Campus					Total
	NE	NW	OT*	SE	SO	
MRKG	100	86	0	75	82	343
MTRC	0	0	0	0	6	6
MUAP	99	60	0	56	100	315
MUEN	87	0	0	86	81	254
MUSI	527	176	0	384	348	1435
PBAD	0	13	0	0	0	13
PHED	1061	736	0	857	743	3397
PHIL	400	279	0	313	468	1460
PHTC	41	0	0	0	0	41
PHYS	244	35	0	151	143	573
POFI	18	14	0	43	94	169
POFT	195	122	0	198	209	724
PSTR	0	0	0	39	0	39
PSYC	1623	892	0	1264	1334	5113
PSYT	241	0	0	0	0	241
PTHA	84	0	0	0	0	84
QCTC	0	0	0	0	41	41
RADR	229	0	0	0	0	229
RBTC	0	9	0	0	22	31
RDNG	287	179	0	318	345	1129
RELE	237	0	0	0	0	237
RNSG	0	0	0	0	821	821
RSPT	168	0	0	0	0	168
RTVB	101	0	0	0	0	101
SLNG	0	258	0	0	0	258
SMER	0	0	0	0	57	57
SMFT	0	31	0	6	0	37
SOCI	848	485	0	877	568	2778
SOCW	60	0	0	0	0	60
SPAN	673	260	0	345	483	1761
SPCH	1180	566	0	928	1037	3711
SRGT	72	0	0	0	0	72
TECA	349	0	0	0	0	349
TRVM	0	0	0	18	0	18
WLDG	0	0	0	0	55	55
Total	28760	15676	4	22221	20371	87032

* OT – Other Campus

Section IV

Course Enrollments by Course Number By Campus

LIMITATIONS OF STATISTICAL HANDBOOK DATA

Section IV contains data on TCCD credit students for Spring 2004 (does not include Continuing Education students). This section is based on data from the Datatel/Colleague system. Minor differences are to be expected between Datatel/Colleague reports that are run at different times; thus this data may vary slightly from other Datatel/Colleague reports.

Minor differences are to be expected between the data in this section and the certified state reports.

Section IV excludes 8,332 enrollments in separate lab sections that are included in Section II. Section II contains 95,364 total enrollments for 2004SP. This section contains 87,032 enrollments.

Table 13. 2004SP Enrollments by Course

Course	Campus					Total
	NE	NW	OT*	SE	SO	
ABDR 2502	0	0	0	0	25	25
ABDR 2537	0	0	0	0	27	27
ABDR 2549	0	0	0	0	26	26
ABDR 2551	0	0	0	0	27	27
ACCT 2301	370	138	0	263	246	1,017
ACCT 2302	159	82	0	165	95	501
ACNT 1303	7	5	0	5	17	34
ACNT 1311	20	0	0	0	17	37
ACNT 1313	6	10	0	3	21	40
ACNT 1331	7	5	0	3	7	22
ACNT 2303	11	0	0	11	0	22
ACNT 2309	0	6	0	0	0	6
ACNT 2380	8	0	0	0	0	8
AERM 1101	0	39	0	0	0	39
AERM 1191	0	67	0	0	0	67
AERM 1192	0	30	0	0	0	30
AERM 1205	0	43	0	0	0	43
AERM 1208	0	57	0	0	0	57
AERM 1210	0	13	0	0	0	13
AERM 1240	0	40	0	0	0	40
AERM 1241	0	40	0	0	0	40
AERM 1243	0	40	0	0	0	40
AERM 1254	0	40	0	0	0	40
AERM 1303	0	60	0	0	0	60
AERM 1310	0	42	0	0	0	42
AERM 1314	0	47	0	0	0	47
AERM 1315	0	45	0	0	0	45
AERM 1344	0	44	0	0	0	44
AERM 1345	0	33	0	0	0	33
AERM 1347	0	33	0	0	0	33
AERM 1349	0	39	0	0	0	39
AERM 1350	0	34	0	0	0	34
AERM 1351	0	38	0	0	0	38
AERM 1357	0	41	0	0	0	41
AERM 1414	0	13	0	0	0	13
AERM 1456	0	35	0	0	0	35
AERM 2231	0	35	0	0	0	35
AERM 2252	0	43	0	0	0	43
AERM 2351	0	24	0	0	0	24
AERM 2447	0	35	0	0	0	35

Course	Campus					Total
	NE	NW	OT*	SE	SO	
ANTH 2346	16	7	0	54	53	130
ARCE 1391	0	0	0	5	0	5
ARCH 1304	0	0	0	20	0	20
ARCH 1315	0	0	0	21	0	21
ARCH 2312	0	0	0	18	0	18
ARCH 2313	0	0	0	20	0	20
ARCT 1372	0	0	0	18	0	18
ARTC 1325	70	0	0	0	0	70
ARTC 1401	18	0	0	0	0	18
ARTC 1402	58	0	0	0	0	58
ARTC 1413	34	0	0	0	0	34
ARTC 1453	50	0	0	0	0	50
ARTC 2335	10	0	0	0	0	10
ARTC 2405	24	0	0	0	0	24
ARTC 2413	16	0	0	0	0	16
ARTC 2440	19	0	0	0	0	19
ARTS 1301	449	283	0	269	258	1,259
ARTS 1304	51	0	0	42	0	93
ARTS 1311	93	0	0	14	0	107
ARTS 1312	18	6	0	6	0	30
ARTS 1316	82	28	0	53	54	217
ARTS 1317	34	5	0	10	17	66
ARTS 2313	0	0	0	25	0	25
ARTS 2316	38	11	0	25	17	91
ARTS 2317	6	3	0	4	5	18
ARTS 2323	14	0	0	5	0	19
ARTS 2326	0	4	0	22	0	26
ARTS 2327	0	1	0	2	0	3
ARTS 2333	8	0	0	0	0	8
ARTS 2341	13	0	0	0	0	13
ARTS 2346	39	35	0	41	11	126
ARTS 2347	37	14	0	13	1	65
ARTS 2356	168	0	0	0	0	168
ARTS 2357	57	0	0	0	0	57
AUMT 1241	0	0	0	0	32	32
AUMT 1319	0	0	0	0	36	36
AUMT 1345	0	0	0	0	32	32
AUMT 2205	0	0	0	0	36	36
AUMT 2215	0	0	0	0	31	31
AUMT 2231	0	0	0	0	30	30
AUMT 2305	0	0	0	0	8	8
AUMT 2309	0	0	0	0	6	6

Course	Campus					Total
	NE	NW	OT*	SE	SO	
AUMT 2317	0	0	0	0	31	31
AUMT 2323	0	0	0	0	8	8
AUMT 2331	0	0	0	0	9	9
AUMT 2334	0	0	0	0	30	30
AUMT 2380	0	0	0	0	14	14
AVNC 1303	0	9	0	0	0	9
AVNC 1343	0	9	0	0	0	9
BCIS 1405	203	161	0	92	77	533
BIOL 1406	156	18	0	26	67	267
BIOL 1407	90	33	0	107	39	269
BIOL 1408	413	48	0	48	191	700
BIOL 1409	262	150	0	231	164	807
BIOL 2306	11	4	0	13	18	46
BIOL 2316	0	22	0	0	0	22
BIOL 2401	476	147	0	261	225	1,109
BIOL 2402	407	165	0	310	160	1,042
BIOL 2420	171	110	0	204	116	601
BIOL 2421	24	0	0	0	0	24
BMGT 1268	0	6	0	0	0	6
BMGT 1270	0	7	0	0	0	7
BMGT 1301	0	17	0	0	12	29
BMGT 1303	89	47	0	96	90	322
BMGT 1305	7	0	0	6	18	31
BMGT 1382	5	0	0	0	0	5
BMGT 2172	0	7	0	0	0	7
BMGT 2188	0	6	0	0	0	6
BMGT 2303	0	3	0	0	0	3
BMGT 2309	10	24	0	0	10	44
BMGT 2382	3	0	0	0	0	3
BMGT 2473	0	7	0	0	0	7
BMGT 2574	0	7	0	0	0	7
BUSG 1302	5	2	0	6	5	18
BUSG 1315	0	22	0	0	0	22
BUSG 1341	0	22	0	0	0	22
BUSG 1391	23	5	0	15	14	57
BUSG 2309	0	20	0	0	0	20
BUSI 1301	323	124	0	163	241	851
BUSI 1307	28	9	0	22	45	104
BUSI 1311	16	11	0	7	16	50
BUSI 2301	91	37	0	3	89	220
BUSI 2302	40	0	0	0	0	40
CDEC 1321	29	0	0	0	0	29

Course	Campus					Total
	NE	NW	OT*	SE	SO	
CDEC 1356	10	0	0	0	0	10
CDEC 1419	19	0	0	0	0	19
CDEC 1459	24	0	0	0	0	24
CDEC 2286	11	0	0	0	0	11
CDEC 2322	14	0	0	0	0	14
CDEC 2328	29	0	0	0	0	29
CDEC 2341	21	0	0	0	0	21
CETT 1329	0	15	0	4	0	19
CETT 1403	0	0	0	0	8	8
CETT 1405	0	14	0	7	8	29
CETT 1415	0	0	0	6	24	30
CETT 1431	0	0	0	0	24	24
CETT 1441	0	0	0	0	19	19
CETT 1445	0	0	0	0	32	32
CHEM 1405	23	0	0	0	24	47
CHEM 1406	258	138	0	238	211	845
CHEM 1407	12	0	0	17	21	50
CHEM 1411	157	38	0	137	67	399
CHEM 1412	86	27	0	88	41	242
CHEM 2423	42	0	0	0	0	42
CHEM 2425	21	18	0	42	13	94
CJLE 1111	0	27	0	0	0	27
CJLE 1506	0	27	0	0	0	27
CJLE 1512	0	27	0	0	0	27
CJLE 1518	0	27	0	0	0	27
CJLE 2247	0	27	0	0	0	27
CJLE 2522	0	8	0	0	0	8
CJSA 1393	0	21	0	0	0	21
CJSA 2331	0	10	0	0	0	10
CJSA 2388	0	1	0	0	0	1
CNBT 1372	0	0	0	17	0	17
CNBT 1491	0	0	0	17	0	17
CNBT 2266	0	0	0	4	0	4
CNBT 2344	0	0	0	14	0	14
CNBT 2437	0	0	0	13	0	13
COMM 1307	29	0	0	35	54	118
COMM 2311	10	3	0	5	5	23
COMM 2315	8	0	0	0	0	8
COSC 1401	378	199	0	531	379	1,487
COSC 1415	91	51	0	60	53	255
COSC 1420	25	8	0	21	13	67
CPMT 1445	0	0	0	0	21	21

Course	Campus					Total
	NE	NW	OT*	SE	SO	
CPMT 1491	0	0	0	0	4	4
CRIJ 1301	0	154	0	0	0	154
CRIJ 1306	51	48	0	0	0	99
CRIJ 1307	0	72	0	0	0	72
CRIJ 1310	0	59	0	0	0	59
CRIJ 2313	0	56	0	0	0	56
CRIJ 2314	0	55	0	0	0	55
CRIJ 2323	0	38	0	0	0	38
CRIJ 2328	0	25	0	0	0	25
CRTG 1411	0	0	0	12	0	12
CRTG 1491	0	0	0	21	0	21
CRTG 2264	0	0	0	4	0	4
CSIR 1459	0	0	0	0	11	11
CULA 1264	0	0	0	3	0	3
CULA 1314	0	0	0	25	0	25
DAAC 1343	24	0	0	0	0	24
DAAC 2166	4	0	0	0	0	4
DAAC 2167	3	0	0	0	0	3
DAAC 2266	20	0	0	0	0	20
DANC 1142	0	4	0	0	0	4
DANC 1146	0	2	0	0	0	2
DANC 1147	0	4	0	0	0	4
DANC 1148	0	3	0	0	0	3
DANC 1151	0	0	0	4	0	4
DANC 1152	0	28	0	8	0	36
DANC 1341	0	4	0	4	17	25
DANC 1342	0	10	0	4	1	15
DANC 1345	0	34	0	0	0	34
DANC 1346	15	9	0	0	0	24
DANC 1347	0	23	0	16	44	83
DANC 1348	0	4	0	8	15	27
DANC 2142	0	3	0	0	0	3
DANC 2146	0	3	0	0	0	3
DANC 2152	0	7	0	0	0	7
DANC 2301	0	7	0	0	0	7
DANC 2303	0	50	0	31	6	87
DEMR 1410	0	0	0	0	6	6
DFTG 1402	0	0	0	0	11	11
DFTG 1405	0	0	0	0	50	50
DFTG 1409	0	0	0	0	53	53
DFTG 1417	0	0	0	0	15	15
DFTG 1458	0	0	0	0	17	17

Course	Campus					Total
	NE	NW	OT*	SE	SO	
DFTG 1491	0	0	0	0	56	56
DFTG 2170	0	0	0	0	18	18
DFTG 2332	0	0	0	9	0	9
DFTG 2402	0	0	0	0	11	11
DFTG 2412	0	0	0	0	16	16
DFTG 2421	0	0	0	0	16	16
DFTG 2440	0	0	0	0	18	18
DFTG 2444	0	0	0	0	17	17
DHYG 1223	26	0	0	0	0	26
DHYG 1260	25	0	0	0	0	25
DHYG 1304	25	0	0	0	0	25
DHYG 1419	25	0	0	0	0	25
DHYG 2201	25	0	0	0	0	25
DHYG 2361	26	0	0	0	0	26
DRAM 1120	43	8	0	31	21	103
DRAM 1161	0	8	0	12	12	32
DRAM 1310	153	114	0	159	100	526
DRAM 1320	24	0	0	0	0	24
DRAM 1330	0	4	0	0	10	14
DRAM 1351	31	16	0	24	22	93
DRAM 1352	12	0	0	17	10	39
DRAM 2120	19	10	0	0	17	46
DRAM 2331	6	2	0	0	0	8
ECON 2301	548	159	0	507	331	1,545
ECON 2302	251	88	0	224	184	747
EDUC 1325	27	0	0	0	29	56
EECT 2435	0	0	0	0	10	10
ELMT 2341	0	6	0	7	0	13
ELMT 2435	0	0	0	0	8	8
EMSP 1160	95	0	0	0	0	95
EMSP 1355	14	0	0	0	0	14
EMSP 1356	22	0	0	0	0	22
EMSP 1438	22	0	0	0	0	22
EMSP 1501	95	0	0	0	0	95
EMSP 2160	23	0	0	0	0	23
EMSP 2161	35	0	0	0	0	35
EMSP 2243	19	0	0	0	0	19
EMSP 2444	14	0	0	0	0	14
EMSP 2534	16	0	0	0	0	16
ENGL 0324	112	89	0	135	198	534
ENGL 0325	42	0	0	66	26	134
ENGL 1301	944	668	0	955	873	3,440

Course	Campus					Total
	NE	NW	OT*	SE	SO	
ENGL 1302	931	662	0	1,071	865	3,529
ENGL 2307	39	19	0	35	33	126
ENGL 2308	0	7	0	0	0	7
ENGL 2311	0	68	0	0	15	83
ENGL 2322	321	6	0	78	44	449
ENGL 2323	95	19	0	52	28	194
ENGL 2327	213	39	0	87	64	403
ENGL 2328	68	28	0	134	91	321
ENGL 2332	116	40	0	75	89	320
ENGL 2333	75	45	0	57	37	214
ENGR 1201	0	0	0	16	0	16
ENGR 1304	0	0	0	36	0	36
ENGR 1307	0	0	0	13	0	13
ENGR 2301	0	0	0	9	0	9
ENGR 2302	0	0	0	22	0	22
ENGR 2305	0	0	0	17	0	17
ENTC 2331	0	0	0	0	19	19
EPCT 1205	0	15	0	0	0	15
EPCT 1249	0	15	0	0	0	15
EPCT 1311	0	5	0	0	0	5
EPCT 1313	0	9	0	0	0	9
EPCT 1341	0	7	0	0	0	7
EPCT 1371	0	13	0	0	0	13
EPCT 1401	0	6	0	0	0	6
EPCT 2267	0	2	0	0	0	2
EPCT 2333	0	12	0	0	0	12
ESOL 0300	8	0	0	0	0	8
ESOL 0301	7	5	0	0	0	12
ESOL 0311	11	43	0	0	0	54
ESOL 0312	27	36	0	0	0	63
ESOL 0313	16	30	0	0	0	46
ESOL 0314	13	39	0	0	0	52
ESOL 0315	24	31	0	0	0	55
ESOL 0316	21	28	0	0	0	49
ESOL 0321	4	20	0	0	0	24
FDNS 1164	0	0	0	13	0	13
FDNS 1307	0	0	0	22	0	22
FDNS 1341	0	0	0	53	0	53
FDNS 1345	0	0	0	34	0	34
FDNS 1447	0	0	0	8	0	8
FDNS 2165	0	0	0	7	0	7
FIRS 1301	0	35	0	0	0	35

Course	Campus					Total
	NE	NW	OT*	SE	SO	
FIRS 1313	0	35	0	0	0	35
FIRS 1319	0	35	0	0	0	35
FIRS 1323	0	35	0	0	0	35
FIRS 1329	0	35	0	0	0	35
FIRT 1303	0	21	0	0	0	21
FIRT 1305	0	25	0	0	0	25
FIRT 1309	0	31	0	0	0	31
FIRT 1315	0	8	0	0	0	8
FIRT 1329	0	25	0	0	0	25
FIRT 1338	0	57	0	0	0	57
FIRT 1391	0	3	0	0	0	3
FIRT 2388	0	6	0	0	0	6
FLMC 1311	30	0	0	0	0	30
FLMC 1404	29	0	0	0	0	29
FLMC 1431	17	0	0	0	0	17
FLMC 2330	15	0	0	0	0	15
FLMC 2431	18	0	0	0	0	18
FREN 1100	7	0	0	0	5	12
FREN 1110	6	0	0	1	0	7
FREN 1411	34	8	0	17	44	103
FREN 1412	26	2	0	8	27	63
FREN 2311	0	6	0	0	0	6
FREN 2312	21	5	0	0	0	26
FSHN 1397	22	0	0	0	0	22
GEOG 1300	8	41	0	5	9	63
GEOG 1303	125	32	0	0	24	181
GEOL 1403	260	23	0	226	163	672
GEOL 1404	133	126	0	205	88	552
GEOL 1445	0	18	0	0	0	18
GEOL 2407	0	0	0	0	26	26
GERM 1100	6	0	0	0	0	6
GERM 1412	35	0	0	0	0	35
GERM 2312	11	0	0	0	0	11
GOVT 2305	893	394	0	1,087	492	2,866
GOVT 2306	847	418	0	885	566	2,716
HALT 1301	0	18	0	0	0	18
HALT 1303	0	11	0	0	0	11
HALT 1307	0	6	0	0	0	6
HALT 1313	0	20	0	0	0	20
HALT 1353	0	4	0	0	0	4
HALT 2301	0	21	0	0	0	21
HALT 2302	0	13	0	0	0	13

Course	Campus					Total
	NE	NW	OT*	SE	SO	
HALT 2314	0	12	0	0	0	12
HALT 2315	0	7	0	0	0	7
HAMG 1311	0	0	0	28	0	28
HAMG 1324	0	0	0	29	0	29
HAMG 1371	0	0	0	27	0	27
HAMG 2167	0	0	0	6	0	6
HAMG 2301	0	0	0	28	0	28
HAMG 2307	0	0	0	18	0	18
HART 1401	0	0	0	0	54	54
HART 1403	0	0	0	0	30	30
HART 1407	0	0	0	0	35	35
HART 1445	0	0	0	0	23	23
HART 2431	0	0	0	0	43	43
HART 2436	0	0	0	0	24	24
HART 2438	0	0	0	0	39	39
HART 2442	0	0	0	0	17	17
HART 2445	0	0	0	0	37	37
HART 2449	0	0	0	0	23	23
HECO 1320	20	0	0	0	0	20
HECO 1322	177	40	0	169	137	523
HIST 1301	833	574	0	906	578	2,891
HIST 1302	869	482	0	900	510	2,761
HIST 2301	0	32	0	0	69	101
HIST 2312	35	2	0	2	47	86
HIST 2322	0	23	0	0	0	23
HITT 1253	6	0	0	0	0	6
HITT 1305	2	0	0	0	0	2
HITT 2267	7	0	0	0	0	7
HITT 2331	25	0	0	0	0	25
HITT 2435	25	0	0	0	0	25
HITT 2443	7	0	0	0	0	7
HPRS 1206	82	0	0	0	0	82
HPRS 2200	101	0	0	0	0	101
HPRS 2201	108	0	0	0	0	108
HPRS 2331	24	0	0	0	0	24
HRPO 1311	43	36	0	0	44	123
HRPO 1393	0	7	0	0	0	7
HRPO 2301	22	4	0	2	16	44
HUMA 1315	0	0	0	28	0	28
IFWA 2445	0	0	0	44	0	44
IMED 1416	38	0	0	0	0	38
INMT 1349	0	0	0	0	12	12

Course	Campus					Total
	NE	NW	OT*	SE	SO	
INMT 2380	0	0	0	6	0	6
ITCC 1402	24	0	0	0	0	24
ITCC 1406	23	0	0	0	0	23
ITCC 1442	8	0	0	19	8	35
ITCC 1446	8	0	0	18	8	34
ITCC 2432	8	0	0	0	0	8
ITCC 2436	12	0	0	0	0	12
ITCC 2444	5	0	0	0	0	5
ITNW 1425	16	17	0	34	16	83
ITNW 1448	11	0	0	0	26	37
ITNW 1454	10	12	0	15	27	64
ITNW 1492	51	0	0	4	0	55
ITSC 1405	37	14	0	42	27	120
ITSC 1407	6	0	0	21	17	44
ITSC 1413	40	30	0	37	24	131
ITSC 1425	14	5	0	31	7	57
ITSC 2437	15	0	0	0	0	15
ITSE 1445	0	0	0	0	17	17
ITSE 1491	23	0	0	0	0	23
ITSE 2405	13	19	0	15	18	65
ITSE 2409	15	0	0	14	0	29
ITSE 2413	21	1	0	5	6	33
ITSE 2417	13	12	0	1	13	39
ITSE 2421	0	0	0	22	0	22
ITSE 2471	0	10	0	0	0	10
ITSE 2473	2	1	0	3	11	17
ITSW 1407	15	7	0	26	46	94
ITSW 1410	5	4	0	4	27	40
LGLA 1303	57	0	0	0	0	57
LGLA 1305	49	0	0	0	0	49
LGLA 1307	73	0	0	0	0	73
LGLA 1345	38	0	0	0	0	38
LGLA 1355	62	0	0	0	0	62
LGLA 1391	9	0	0	0	0	9
LGLA 2281	3	0	0	0	0	3
LGLA 2288	3	0	0	0	0	3
LGLA 2380	25	0	0	0	0	25
LTCA 1311	16	0	0	0	0	16
LTCA 1312	18	0	0	0	0	18
LTCA 1313	13	0	0	0	0	13
LTCA 2314	14	0	0	0	0	14
LTCA 2315	15	0	0	0	0	15

Course	Campus					Total
	NE	NW	OT*	SE	SO	
LTCA 2660	1	0	0	0	0	1
MAIR 1449	0	0	0	0	47	47
MATH 0140	0	0	0	0	3	3
MATH 0302	428	279	0	434	494	1,635
MATH 0304	679	506	0	632	658	2,475
MATH 0350	652	392	0	744	452	2,240
MATH 1314	655	318	0	675	438	2,086
MATH 1316	117	55	0	139	85	396
MATH 1324	125	31	0	58	50	264
MATH 1325	98	30	0	117	58	303
MATH 1332	54	16	0	40	28	138
MATH 1342	138	92	0	188	93	511
MATH 1350	0	14	0	0	0	14
MATH 1351	12	9	0	0	0	21
MATH 2315	18	8	0	26	0	52
MATH 2320	12	0	0	0	0	12
MATH 2414	39	11	0	57	14	121
MATH 2513	66	85	0	87	55	293
MILI 0081	0	0	1	0	0	1
MILI 1001	0	0	2	0	0	2
MILI 2004	0	0	1	0	0	1
MRKG 1302	7	4	0	3	9	23
MRKG 1311	73	54	0	72	68	267
MRKG 2348	0	0	0	0	5	5
MRKG 2349	20	28	0	0	0	48
MTRC 1405	0	0	0	0	6	6
MUAP 1190	7	19	0	0	18	44
MUAP 1191	1	7	0	0	11	19
MUAP 1193	0	0	0	0	1	1
MUAP 1290	60	22	0	26	43	151
MUAP 1291	10	12	0	10	11	43
MUAP 1292	12	0	0	11	10	33
MUAP 2191	2	0	0	1	0	3
MUAP 2291	2	0	0	5	2	9
MUAP 2292	5	0	0	3	4	12
MUEN 1121	0	0	0	0	11	11
MUEN 1122	11	0	0	0	14	25
MUEN 1132	8	0	0	0	0	8
MUEN 1133	18	0	0	42	0	60
MUEN 1141	40	0	0	23	31	94
MUEN 1142	0	0	0	16	0	16
MUEN 1152	0	0	0	0	25	25

Course	Campus					Total
	NE	NW	OT*	SE	SO	
MUEN 2131	10	0	0	5	0	15
MUSI 1157	0	0	0	18	0	18
MUSI 1158	0	0	0	3	0	3
MUSI 1163	8	0	0	0	0	8
MUSI 1164	2	0	0	0	0	2
MUSI 1181	36	10	0	37	20	103
MUSI 1182	10	0	0	8	1	19
MUSI 1183	11	0	0	0	0	11
MUSI 1192	25	6	0	14	7	52
MUSI 1212	18	7	0	14	16	55
MUSI 1217	18	7	0	12	15	52
MUSI 1286	14	0	0	0	0	14
MUSI 1301	66	12	0	45	62	185
MUSI 1306	284	122	0	204	227	837
MUSI 1308	0	0	0	9	0	9
MUSI 1309	0	8	0	0	0	8
MUSI 1390	17	0	0	0	0	17
MUSI 2212	11	2	0	10	0	23
MUSI 2217	7	2	0	10	0	19
PBAD 1315	0	5	0	0	0	5
PBAD 2345	0	8	0	0	0	8
PHED 1150	502	354	0	367	351	1,574
PHED 1164	496	367	0	474	347	1,684
PHED 1252	25	0	0	0	0	25
PHED 1304	19	8	0	16	22	65
PHED 1306	19	7	0	0	23	49
PHIL 1301	245	119	0	113	269	746
PHIL 1304	34	90	0	47	66	237
PHIL 1316	0	33	0	0	0	33
PHIL 1317	38	0	0	14	42	94
PHIL 2303	0	0	0	32	0	32
PHIL 2306	60	13	0	85	72	230
PHIL 2316	23	24	0	22	19	88
PHTC 1343	13	0	0	0	0	13
PHTC 1353	14	0	0	0	0	14
PHTC 2331	14	0	0	0	0	14
PHYS 1305	0	11	0	0	0	11
PHYS 1401	72	0	0	25	77	174
PHYS 1402	17	16	0	36	0	69
PHYS 1411	37	0	0	0	0	37
PHYS 1412	57	0	0	0	55	112
PHYS 1415	29	0	0	0	0	29

Course	Campus					Total
	NE	NW	OT*	SE	SO	
PHYS 2425	18	0	0	41	11	70
PHYS 2426	14	8	0	49	0	71
POFI 1449	9	5	0	27	41	82
POFI 2401	8	5	0	10	34	57
POFI 2431	1	4	0	6	19	30
POFT 1127	56	44	0	51	48	199
POFT 1309	6	3	0	5	7	21
POFT 1319	4	3	0	1	8	16
POFT 1321	93	45	0	98	85	321
POFT 1329	17	4	0	14	36	71
POFT 1331	5	3	0	4	5	17
POFT 2301	9	1	0	13	5	28
POFT 2312	5	19	0	12	15	51
PSTR 1401	0	0	0	19	0	19
PSTR 2331	0	0	0	20	0	20
PSYC 1100	0	0	0	0	7	7
PSYC 1301	354	119	0	87	216	776
PSYC 2301	862	517	0	767	661	2,807
PSYC 2302	19	16	0	14	53	102
PSYC 2306	0	61	0	0	0	61
PSYC 2308	108	51	0	96	129	384
PSYC 2314	175	127	0	234	227	763
PSYC 2315	29	0	0	0	0	29
PSYC 2316	41	0	0	0	31	72
PSYC 2319	35	1	0	66	10	112
PSYT 1321	51	0	0	0	0	51
PSYT 1345	27	0	0	0	0	27
PSYT 2301	55	0	0	0	0	55
PSYT 2331	33	0	0	0	0	33
PSYT 2339	58	0	0	0	0	58
PSYT 2370	17	0	0	0	0	17
PTHA 1405	21	0	0	0	0	21
PTHA 1413	21	0	0	0	0	21
PTHA 2239	14	0	0	0	0	14
PTHA 2266	14	0	0	0	0	14
PTHA 2435	14	0	0	0	0	14
QCTC 1305	0	0	0	0	7	7
QCTC 1341	0	0	0	0	7	7
QCTC 1391	0	0	0	0	5	5
QCTC 1448	0	0	0	0	13	13
QCTC 2331	0	0	0	0	9	9
RADR 1267	30	0	0	0	0	30

Course	Campus					Total
	NE	NW	OT*	SE	SO	
RADR 2213	34	0	0	0	0	34
RADR 2217	34	0	0	0	0	34
RADR 2235	37	0	0	0	0	37
RADR 2305	30	0	0	0	0	30
RADR 2331	30	0	0	0	0	30
RADR 2367	34	0	0	0	0	34
RBTC 1351	0	0	0	0	11	11
RBTC 1401	0	0	0	0	11	11
RBTC 1447	0	9	0	0	0	9
RDNG 0160	17	0	0	0	0	17
RDNG 0361	210	136	0	229	251	826
RDNG 0363	60	43	0	89	94	286
RELE 1301	72	0	0	0	0	72
RELE 1307	39	0	0	0	0	39
RELE 1311	71	0	0	0	0	71
RELE 1325	28	0	0	0	0	28
RELE 2301	27	0	0	0	0	27
RNSG 1105	0	0	0	0	81	81
RNSG 1360	0	0	0	0	77	77
RNSG 1441	0	0	0	0	78	78
RNSG 1443	0	0	0	0	79	79
RNSG 1461	0	0	0	0	78	78
RNSG 1513	0	0	0	0	77	77
RNSG 2201	0	0	0	0	59	59
RNSG 2208	0	0	0	0	59	59
RNSG 2213	0	0	0	0	18	18
RNSG 2260	0	0	0	0	59	59
RNSG 2261	0	0	0	0	59	59
RNSG 2262	0	0	0	0	18	18
RNSG 2263	0	0	0	0	18	18
RNSG 2461	0	0	0	0	61	61
RSPT 1141	15	0	0	0	0	15
RSPT 1207	26	0	0	0	0	26
RSPT 1266	26	0	0	0	0	26
RSPT 1323	26	0	0	0	0	26
RSPT 2131	15	0	0	0	0	15
RSPT 2133	15	0	0	0	0	15
RSPT 2147	15	0	0	0	0	15
RSPT 2267	15	0	0	0	0	15
RSPT 2353	15	0	0	0	0	15
RTVB 1329	19	0	0	0	0	19
RTVB 1355	26	0	0	0	0	26

Course	Campus					Total
	NE	NW	OT*	SE	SO	
RTVB 1405	27	0	0	0	0	27
RTVB 2250	8	0	0	0	0	8
RTVB 2265	3	0	0	0	0	3
RTVB 2430	15	0	0	0	0	15
RTVB 2487	3	0	0	0	0	3
SLNG 1211	0	71	0	0	0	71
SLNG 1321	0	57	0	0	0	57
SLNG 1345	0	11	0	0	0	11
SLNG 1350	0	20	0	0	0	20
SLNG 1405	0	66	0	0	0	66
SLNG 2167	0	16	0	0	0	16
SLNG 2402	0	17	0	0	0	17
SMER 1391	0	0	0	0	8	8
SMER 1404	0	0	0	0	10	10
SMER 1425	0	0	0	0	11	11
SMER 1431	0	0	0	0	12	12
SMER 1434	0	0	0	0	9	9
SMER 1437	0	0	0	0	7	7
SMFT 1101	0	16	0	0	0	16
SMFT 1343	0	7	0	0	0	7
SMFT 2338	0	3	0	4	0	7
SMFT 2343	0	5	0	2	0	7
SOCI 1301	713	420	0	684	527	2,344
SOCI 1306	97	19	0	68	41	225
SOCI 2301	38	26	0	30	0	94
SOCI 2326	0	20	0	61	0	81
SOCI 2336	0	0	0	34	0	34
SOCW 2361	60	0	0	0	0	60
SPAN 1100	46	26	0	2	6	80
SPAN 1110	3	1	0	1	1	6
SPAN 1411	307	108	0	139	238	792
SPAN 1412	195	72	0	139	159	565
SPAN 2106	16	1	0	0	0	17
SPAN 2311	54	25	0	43	46	168
SPAN 2312	52	27	0	21	33	133
SPCH 1144	32	0	0	0	0	32
SPCH 1311	698	335	0	488	514	2,035
SPCH 1315	51	0	0	26	2	79
SPCH 1318	37	26	0	2	57	122
SPCH 1321	342	205	0	412	441	1,400
SPCH 1342	0	0	0	0	23	23
SPCH 2341	20	0	0	0	0	20

Course	Campus					Total
	NE	NW	OT*	SE	SO	
SRGT 1267	24	0	0	0	0	24
SRGT 1341	24	0	0	0	0	24
SRGT 1342	24	0	0	0	0	24
TECA 1303	88	0	0	0	0	88
TECA 1311	56	0	0	0	0	56
TECA 1318	70	0	0	0	0	70
TECA 1354	135	0	0	0	0	135
TRVM 1323	0	0	0	18	0	18
WLDG 1412	0	0	0	0	9	9
WLDG 1427	0	0	0	0	4	4
WLDG 1428	0	0	0	0	18	18
WLDG 1430	0	0	0	0	4	4
WLDG 1434	0	0	0	0	20	20
Total	28,760	15,676	4	22,221	20,371	87,032

* OT - Other Campus