

STATISTICAL HANDBOOK

2005SP

HEADCOUNT ENROLLMENTS SPRING SEMESTERS -- 1968 -- PRESENT

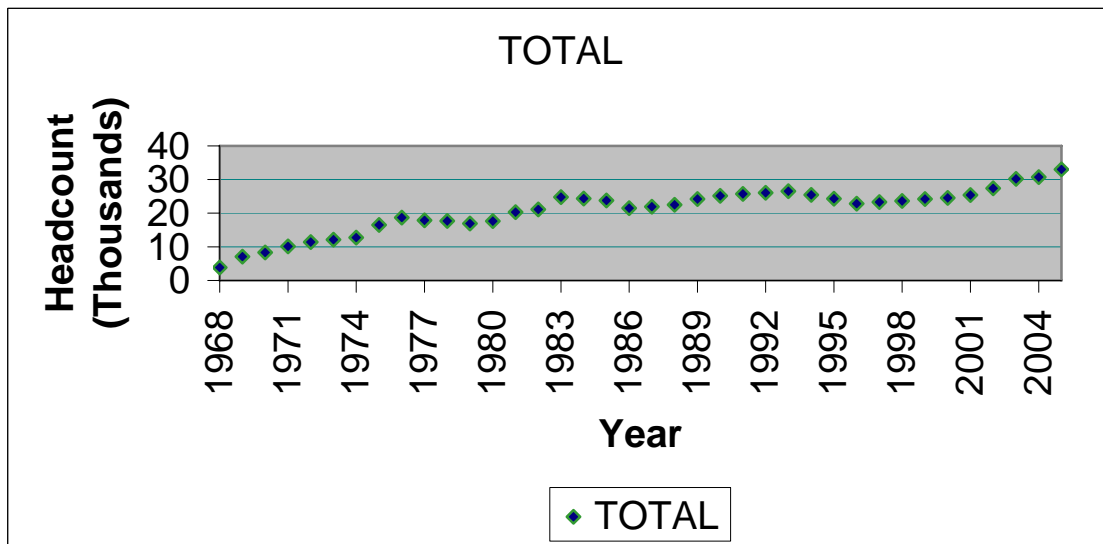

Office of Institutional Research

Tarrant County College

Table of Contents

TCCD 2005 Spring Semester Statistical Handbook

	Page
Introduction	1
Section I: Historical Data	2
Table 1. Headcount and Full-Time Equivalent	3
Figure 1. Headcount Enrollments by Campus, Spring Semesters	4
Section II: Demographic Data	5
Table	
2. 2005 Spring Headcount, Enrollments, Contact Hours, and Semester Hours	6
3. 2005 Spring - Ethnicity by Gender – District	7
4. 2005 Spring – Ethnicity by Gender – South	8
5. 2005 Spring – Ethnicity by Gender – Northeast	9
6. 2005 Spring – Ethnicity by Gender – Northwest	10
7. 2005 Spring – Ethnicity by Gender – Southeast	11
8. Average Age by Campus – Separated by Age Group	12
8a. Average Age by Campus – Mean	12
9. Students by Zip Code	13
10. Full/Part Time for District	16
11. Full/Part Time by Campus	16
Section III: Course Enrollments by Department by Campus	17
Table	
12. Enrollments by Department	18
Section IV: Course Enrollments by Course Number by Campus	21
Table	
13. Enrollments by Course	22

INTRODUCTION

This statistical handbook contains data on TCCD credit students for Spring 2005. It does not include Continuing Education students.

Table 2 contains information related to the source of the data in this report and how the data in this report relates to data in other reports such as the certified state reports. Minor differences are to be expected between Datatel/*Colleague* reports that are run at different times; this data may vary slightly from other Datatel/*Colleague* reports. Audit enrollments are included in this report.

If there are questions about this statistical handbook, please contact the TCCD Office of Institutional Research.

Section I

HISTORICAL DATA

LIMITATIONS OF STATISTICAL HANDBOOK DATA

Section I contains data on TCCD credit students for Spring 2005 (does not include Continuing Education students).

This section is based on data collected from the Datatel/*Colleague* system for all semesters beginning in the year 2004. All data identified which is prior to 2004 was collected utilizing the Legacy system. Minor differences are to be expected between Datatel/*Colleague* reports that are run at different times; thus this data may vary slightly from other Datatel/*Colleague* reports.

Minor differences are to be expected between the data in this section and the certified state reports.

**TABLE 1--SPRING SEMESTERS
HEADCOUNT AND FULL-TIME EQUIVALENT**

YEAR	District Total	Campus Totals		South			Northeast			Northwest			Southeast		
		HC	FTE	HC	FTE	% of Total	HC	FTE	% of Total	HC	FTE	% of Total	HC	FTE	% of Total
1976-77	17856	18190	10741	8374	5044	46.96	7379	4254	39.61	2437	1443	13.43			
1977-78	17671	17968	10160	7986	4617	45.44	7178	3957	38.95	2804	1586	15.61			
1978-79	16922	17218	9168	7233	3884	42.36	7079	3729	40.67	2906	1555	16.96			
1979-80	17633	17960	9507	7558	4047	42.57	7176	3743	39.37	3226	1717	18.06			
1980-81	20273	20598	10542	8447	4417	41.9	8554	4282	40.62	3597	1843	17.48			
1981-82	21087	21422	11085	8843	4636	41.82	8937	4579	41.31	3642	1870	16.87			
1982-83	24755	25151	12950	10393	5468	42.22	10386	5214	40.26	4372	2268	17.51			
1983-84	24311	24709	12572	10260	5298	42.14	9968	4996	39.74	4481	2278	18.12			
1984-85	23741	24116	11933	9770	4860	40.73	9937	4911	41.15	4409	2162	18.12			
1985-86	21451	21908	11038	8988	4457	40.38	9026	4635	41.99	3894	1946	17.63			
1986-87	21903	22328	11479	8793	4480	39.03	9595	4983	43.41	3940	2016	17.56			
1987-88	22468	22922	11732	9042	4532	38.63	9688	5091	43.39	4192	2109	17.98			
1988-89	25162	25653	12993	9747	4889	37.63	11103	5758	44.32	4803	2346	18.06			
1989-90	25132	25626	13101	9802	4968	37.92	11188	5806	44.32	4636	2327	17.76			
1990-91	25690	26278	13746	9919	5131	37.33	11510	6140	44.67	4849	2475	18.01			
1991-92	26048	26698	13971	10149	5203	37.24	11660	6233	44.61	4889	2535	18.14			
1992-93	26498	27202	14394	10322	5383	37.4	12238	6565	45.61	4642	2446	16.99			
1993-94	25403	26044	13739	10046	5242	38.15	11502	6135	44.65	4496	2362	17.19			
1994-95	24285	25040	13037	9736	5036	38.63	11350	5910	45.33	3954	2091	16.04			
1995-96	22792	23415	12384	9187	4892	39.5	10492	5510	44.49	3736	1982	16			
1996-97	23281	24152	12855	7168	3821	29.72	8931	4803	37.36	3486	1853	14.41	4567	2378	18.5
1997-98	23603	24574	13101	6786	3587	27.38	8468	4522	34.52	3584	1862	14.21	5736	3130	23.89
1998-99	24203	25475	13747	6573	3538	25.74	8678	4693	34.14	3928	2057	14.96	6296	3459	25.16
1999-00	24519	25727	14017	6753	3661	26.12	8519	4625	33	3875	2051	14.63	6580	3680	26.25
2000-01	25367	26690	14726	6575	3598	24.43	8788	4811	32.67	4255	2314	15.71	7072	4003	27.18
2001-02	27345	28786	16123	7058	3964	24.59	9542	5309	32.93	4621	2513	15.59	7565	4337	26.9
2002-03	30160	31875	17562	7881	4368	24.87	10368	5652	32.18	5253	2813	16.02	8373	4729	26.93
2003-04	30670	34343	17752	8386	4225	23.8	11314	5865	33.04	6265	3110	17.52	8376	4552	25.64
2004-05	33030	38937	19023	9855	4724	24.83	12496	6062	31.87	7485	3436	18.06	9099	4800	25.23

Note: District total represents unduplicated headcount

Figure 1. Headcount Enrollments by Campus, Spring Semesters
Spring 1968 to Spring 2005

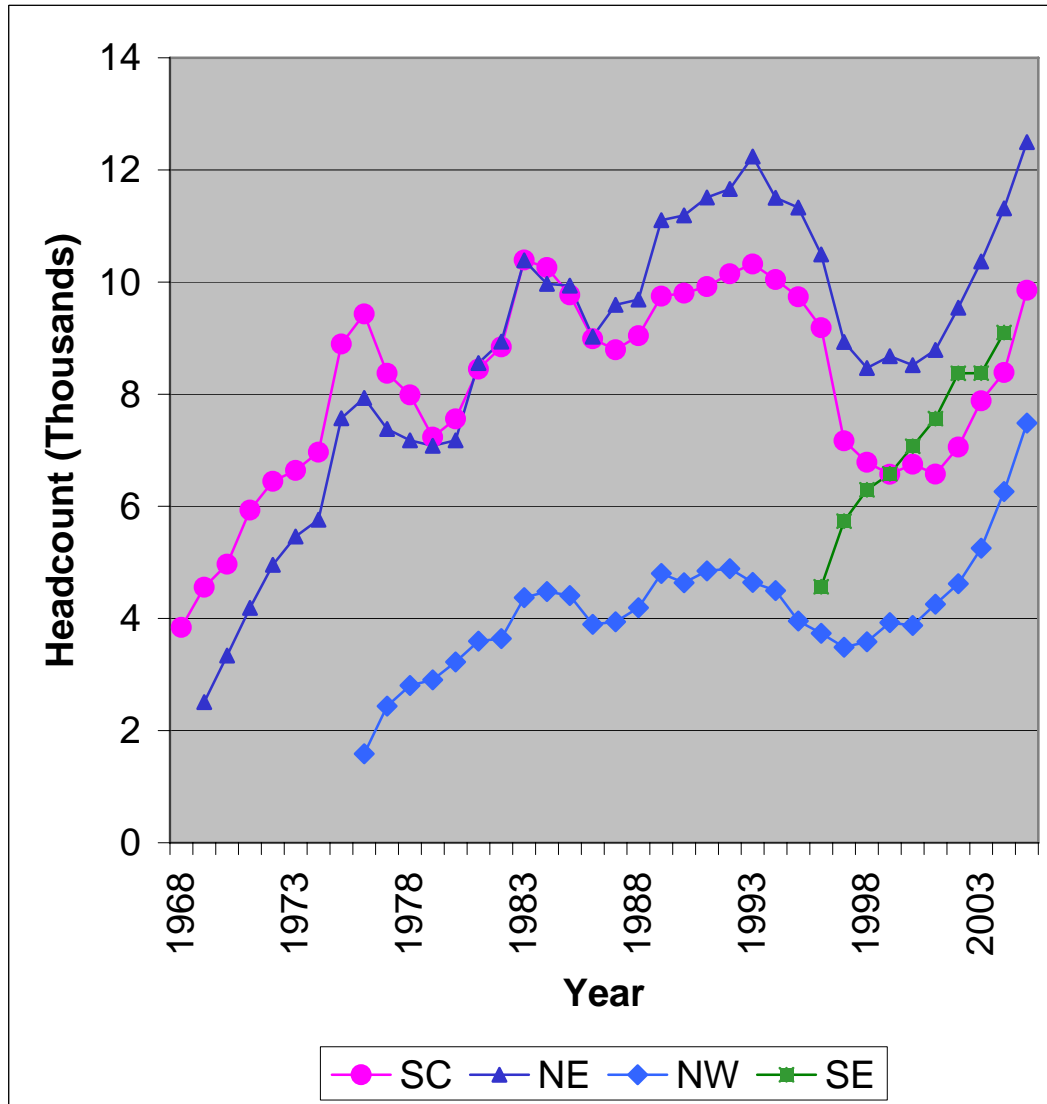

Section II

DEMOGRAPHIC DATA

LIMITATIONS OF STATISTICAL HANDBOOK DATA

Section II contains data on TCCD credit students for Spring 2005 (does not include Continuing Education students). This section is based on data from the Datatel/*Colleague* system. Minor differences are to be expected between Datatel/*Colleague* reports that are run at different times; thus this data may vary slightly from other Datatel/*Colleague* reports.

Minor differences are to be expected between the data in this section and the certified state reports.

Table 2. 2005SP Headcount, Enrollments, Contact Hours, and Semester Hours

UG CONTACT HOURS AND HEADCOUNT

TERM: 2005SP

CAMPUS	HEADCOUNT	CREDIT STUDENTS		SEMESTER HOURS	FTE
		NUMBER OF ENROLLMENTS	CONTACT HOURS		
Northeast	12,496	32,976	1,747,256	90,932	6,062.1
Northwest	7,485	18,586	972,448	51,546	3,436.4
Southeast	9,099	26,013	1,323,136	71,999	4,799.9
South	9,855	24,625	1,351,176	70,863	4,724.2
Other	2	4	80	5	0.3
TOTAL (Dupl)	38,937	102,204	5,394,096	285,345	19,023.0
TCCD (Undupl)	33,030				

Notes: This report was run on the Datatel/*Colleague* system using the semester as defined by the *Colleague* field Term.

This report includes all enrollments for the *Colleague* Term (semester) as of the run time. This data will differ from some other reports that only include enrollments in classes with an ODOR (Official Day of Record) on or before the official semester ODOR (i.e. some reports exclude some "miniterm" enrollments).

This report may differ from other *Colleague* reports with different run time/dates.

This report will differ from the certified state reports. State reports use a different definition for semester.

Table 3. 2005SP Ethnicity by Gender TCCD District

		Gender		Total
		Female	Male	
White	Count	11876	9037	20913
	% within Ethnicity	56.8%	43.2%	100.0%
	% within Gender	61.8%	65.4%	63.3%
Black	Count	2984	1641	4625
	% within Ethnicity	64.5%	35.5%	100.0%
	% within Gender	15.5%	11.9%	14.0%
Hispanic	Count	3096	2079	5175
	% within Ethnicity	59.8%	40.2%	100.0%
	% within Gender	16.1%	15.0%	15.7%
Asian	Count	900	817	1717
	% within Ethnicity	52.4%	47.6%	100.0%
	% within Gender	4.7%	5.9%	5.2%
Am Ind	Count	107	80	187
	% within Ethnicity	57.2%	42.8%	100.0%
	% within Gender	.6%	.6%	.6%
Other	Count	242	171	413
	% within Ethnicity	58.6%	41.4%	100.0%
	% within Gender	1.3%	1.2%	1.3%
Total	Count	19205	13825	33030
	% within Ethnicity	58.1%	41.9%	100.0%
	% within Gender	100.0%	100.0%	100.0%

Table 4. 2005SP Ethnicity by Gender South Campus

		Gender		Total
		Female	Male	
White	Count	3343	2457	5800
	% within Ethnicity	57.6%	42.4%	100.0%
	% within Gender	57.2%	61.2%	58.9%
Black	Count	1237	630	1867
	% within Ethnicity	66.3%	33.7%	100.0%
	% within Gender	21.2%	15.7%	18.9%
Hispanic	Count	993	685	1678
	% within Ethnicity	59.2%	40.8%	100.0%
	% within Gender	17.0%	17.1%	17.0%
Asian	Count	175	170	345
	% within Ethnicity	50.7%	49.3%	100.0%
	% within Gender	3.0%	4.2%	3.5%
Am Ind	Count	28	29	57
	% within Ethnicity	49.1%	50.9%	100.0%
	% within Gender	.5%	.7%	.6%
Other	Count	67	41	108
	% within Ethnicity	62.0%	38.0%	100.0%
	% within Gender	1.1%	1.0%	1.1%
Total	Count	5843	4012	9855
	% within Ethnicity	59.3%	40.7%	100.0%
	% within Gender	100.0%	100.0%	100.0%

Table 5. 2005SP Ethnicity by Gender Northeast Campus

		Gender		Total
		Female	Male	
White	Count	5257	3764	9021
	% within Ethnicity	58.3%	41.7%	100.0%
	% within Gender	71.2%	73.6%	72.2%
Black	Count	820	435	1255
	% within Ethnicity	65.3%	34.7%	100.0%
	% within Gender	11.1%	8.5%	10.0%
Hispanic	Count	858	527	1385
	% within Ethnicity	61.9%	38.1%	100.0%
	% within Gender	11.6%	10.3%	11.1%
Asian	Count	340	308	648
	% within Ethnicity	52.5%	47.5%	100.0%
	% within Gender	4.6%	6.0%	5.2%
Am Ind	Count	47	34	81
	% within Ethnicity	58.0%	42.0%	100.0%
	% within Gender	.6%	.7%	.6%
Other	Count	63	43	106
	% within Ethnicity	59.4%	40.6%	100.0%
	% within Gender	.9%	.8%	.8%
Total	Count	7385	5111	12496
	% within Ethnicity	59.1%	40.9%	100.0%
	% within Gender	100.0%	100.0%	100.0%

Table 6. 2005SP Ethnicity by Gender Northwest Campus

		Gender		Total
		Female	Male	
White	Count	3010	2080	5090
	% within Ethnicity	59.1%	40.9%	100.0%
	% within Gender	67.6%	68.6%	68.0%
Black	Count	346	168	514
	% within Ethnicity	67.3%	32.7%	100.0%
	% within Gender	7.8%	5.5%	6.9%
Hispanic	Count	912	617	1529
	% within Ethnicity	59.6%	40.4%	100.0%
	% within Gender	20.5%	20.3%	20.4%
Asian	Count	136	127	263
	% within Ethnicity	51.7%	48.3%	100.0%
	% within Gender	3.1%	4.2%	3.5%
Am Ind	Count	30	16	46
	% within Ethnicity	65.2%	34.8%	100.0%
	% within Gender	.7%	.5%	.6%
Other	Count	19	24	43
	% within Ethnicity	44.2%	55.8%	100.0%
	% within Gender	.4%	.8%	.6%
Total	Count	4453	3032	7485
	% within Ethnicity	59.5%	40.5%	100.0%
	% within Gender	100.0%	100.0%	100.0%

Table 7. 2005SP Ethnicity by Gender Southeast Campus

		Gender		Total
		Female	Male	
White	Count	2820	2177	4997
	% within Ethnicity	56.4%	43.6%	100.0%
	% within Gender	52.9%	57.8%	54.9%
Black	Count	1174	631	1805
	% within Ethnicity	65.0%	35.0%	100.0%
	% within Gender	22.0%	16.8%	19.8%
Hispanic	Count	804	509	1313
	% within Ethnicity	61.2%	38.8%	100.0%
	% within Gender	15.1%	13.5%	14.4%
Asian	Count	383	335	718
	% within Ethnicity	53.3%	46.7%	100.0%
	% within Gender	7.2%	8.9%	7.9%
Am Ind	Count	19	15	34
	% within Ethnicity	55.9%	44.1%	100.0%
	% within Gender	.4%	.4%	.4%
Other	Count	134	98	232
	% within Ethnicity	57.8%	42.2%	100.0%
	% within Gender	2.5%	2.6%	2.5%
Total	Count	5334	3765	9099
	% within Ethnicity	58.6%	41.4%	100.0%
	% within Gender	100.0%	100.0%	100.0%

Table 8. 2005SP Age by Campus

		Campus					Total
Age		NE	NW	OT*	SE	SO	
Under 21	Count	4279	2547	0	3823	3229	13878
		34.2%	34.0%	.0%	42.0%	32.8%	35.6%
21 - 25	Count	3702	2213	2	2681	2971	11569
	% within	29.6%	29.6%	100.0%	29.5%	30.1%	29.7%
26 - 30	Count	1543	973	0	941	1244	4701
	% within	12.3%	13.0%	.0%	10.3%	12.6%	12.1%
31 - 35	Count	975	643	0	606	837	3061
	% within	7.8%	8.6%	.0%	6.7%	8.5%	7.9%
36 - 40	Count	716	394	0	441	562	2113
	% within	5.7%	5.3%	.0%	4.8%	5.7%	5.4%
Over 40	Count	1281	715	0	607	1012	3615
	% within	10.3%	9.6%	.0%	6.7%	10.3%	9.3%
Total	Count	12496	7485	2	9099	9855	38937
	% within	100.0%	100.0%	100.0%	100.0%	100.0%	100.0%

* OT – Other Campus

Table 8A. 2005SP Average Age by Campus

NE	NW	OT*	SE	SO	TCCD
26.8	26.6	22.7	25.1	26.9	26.3**

* OT – Other Campus

** The TCCD average age of 26.3 is based on the average age of the unduplicated enrollment count of 33,030.

Table 9. 2005SP Students by ZIP Code

	Campus					Total
ZIP code	NE	NW	OT*	SE	SO	
76180	1183	219	0	51	160	1613
76017	171	83	0	891	369	1514
76063	136	75	0	991	216	1418
76137	688	511	0	48	121	1368
76248	732	313	0	27	98	1170
76133	124	117	0	73	774	1088
75052	97	41	0	737	111	986
76021	748	77	0	22	84	931
76018	107	61	0	618	132	918
76179	167	630	0	21	98	916
76016	139	59	0	433	277	908
76028	115	89	0	100	549	853
76014	98	48	0	565	116	827
76001	91	38	0	526	146	801
76039	599	56	0	67	64	786
76116	110	301	0	33	327	771
76002	87	38	0	495	95	715
76051	574	44	0	25	56	699
76148	443	136	0	31	76	686
76013	114	49	0	348	152	663
76106	75	499	0	12	73	659
76006	229	54	0	281	86	650
76010	83	24	0	446	93	646
76108	106	393	0	28	117	644
76132	79	115	0	39	407	640
76123	79	88	0	45	408	620
76112	251	65	0	54	247	617
76053	415	59	0	20	59	553
76015	82	40	0	321	87	530
76040	357	52	0	35	42	486
76117	269	150	0	13	47	479
76140	62	43	0	59	311	475
76119	67	35	0	33	329	464
76134	42	44	0	30	331	447
76012	172	45	0	158	71	446
76135	72	308	0	17	49	446
76110	66	56	0	26	292	440
76126	62	155	0	14	199	430
76114	52	284	0	10	68	414

ZIP code	Campus					Total
	NE	NW	OT*	SE	SO	
76036	43	46	0	28	292	409
76022	316	25	0	16	33	390
76034	321	35	0	9	26	390
76011	110	24	0	200	55	389
76020	56	265	0	11	52	384
76107	72	126	1	19	165	383
76131	112	215	0	6	36	369
76109	60	85	1	14	188	348
76118	217	31	0	14	42	304
76120	135	30	0	51	75	291
76092	258	12	0	7	13	290
76262	185	61	0	14	27	287
76054	229	29	0	4	20	282
76115	29	27	0	10	180	246
76111	103	78	0	9	52	242
75050	66	18	0	105	25	214
76105	38	18	0	17	131	204
76104	23	20	0	15	127	185
76103	75	16	0	19	67	177
76052	69	78	0	5	18	170
76060	19	7	0	57	65	148
76058	15	17	0	7	79	118
76009	11	8	0	35	58	112
76065	11	6	0	80	14	111
75051	14	4	0	70	17	105
75104	9	4	0	64	11	88
76049	10	25	0	8	35	78
76082	10	50	0	2	14	76
76102	19	21	0	7	27	74
76008	5	31	0	4	29	69
76031	7	7	0	4	51	69
76048	8	19	0	3	23	53
76078	14	31	0	2	3	50
76247	21	23	0	0	6	50
76023	6	30	0	2	5	43
76155	25	2	0	12	4	43
76234	24	13	0	0	4	41
76085	6	25	0	2	6	39
76087	4	24	0	1	10	39
76084	5	0	0	27	6	38
75067	19	6	0	3	5	33

	Campus					Total
ZIP code	NE	NW	OT*	SE	SO	
76071	5	24	0	1	3	33
76033	3	4	0	6	17	30
76050	5	5	0	3	17	30
75054	5	1	0	17	5	28
75062	13	6	0	6	3	28
76059	6	0	0	3	19	28
75019	20	1	0	3	3	27
76127	2	18	0	1	5	26
75137	2	0	0	20	3	25
75028	17	3	0	1	3	24
76096	5	0	0	16	3	24
76073	6	14	0	0	2	22
75115	2	1	0	14	4	21
76086	4	5	0	1	10	20
75249	1	1	0	15	2	19
75061	9	1	0	5	3	18
75154	3	4	0	9	2	18
75077	11	4	0	0	1	16
76136	3	10	0	1	2	16
75038	7	1	0	4	3	15
75063	8	1	0	3	3	15
Other**	437	295	0	264	309	1306
Total	12496	7485	2	9099	9855	38937

*OT – Other Campus

** Zip Code groups with < 15 and students without Zip Codes are identified as Other.

Table 10. 2005SP Full/Part Time for TCCD

	Frequency	Percent	Valid Percent	Cumulative Percent
Part Time	21708	65.7	65.7	65.7
Full Time	11322	34.3	34.3	100.0
Total	33030	100.0	100.0	

Table 10 is the full/part time student data for the TCCD district as a whole.

Table 11. 2005SP Full/Part Time by Campus

Campus		Full/Part Time		Total
		Part Time	Full Time	
SO	Count	7687	2168	9855
	% within Campus	78.0%	22.0%	100.0%
	% within Full/Part Time	25.9%	23.5%	25.3%
NE	Count	9572	2924	12496
	% within Campus	76.6%	23.4%	100.0%
	% within Full/Part Time	32.2%	31.8%	32.1%
NW	Count	5905	1580	7485
	% within Campus	78.9%	21.1%	100.0%
	% within Full/Part Time	19.9%	17.2%	19.2%
SE	Count	6565	2534	9099
	% within Campus	72.2%	27.8%	100.0%
	% within Full/Part Time	22.1%	27.5%	23.4%
OT	Count	2	0	2
	% within Campus	100.0%	.0%	100.0%
	% within Full/Part Time	.0%	.0%	.0%
Total	Count	29731	9206	38937
	% within Campus	76.4%	23.6%	100.0%
	% within Full/Part Time	100.0%	100.0%	100.0%

Table 11 is the full/part time student data for each individual campus. For this table, only enrollments at the individual campus are considered. For example, if a student took 9 hours at SO and 3 hours at NE, the student is listed as part time at SO and part time at NE (and full time in Table 10).

Section III

Course Enrollments by Department by Campus

LIMITATIONS OF STATISTICAL HANDBOOK DATA

Section III contains data on TCCD credit students for Spring 2005 (does not include Continuing Education students). This section is based on data from the Datatel/Colleague system. Minor differences are to be expected between Datatel/Colleague reports that are run at different times; thus this data may vary slightly from other Datatel/Colleague reports.

Minor differences are to be expected between the data in this section and the certified state reports.

Section III excludes 8,858 enrollments in separate lab sections that are included in Section II. Section II contains 102,204 total enrollments for 2005SP. This section contains 93,346 enrollments.

Course Enrollments

Tables 12 and 13 exclude 8,858 enrollments in separate lab sections that are included in Table 2. Table 2 contains 102,204 total enrollments for 2005SP. Tables 12 and 13 contain 93,346 enrollments.

Table 12. 2005SP Enrollments by Department

Department	Campus					Total
	NE	NW	OT*	SE	SO	
ABDR	0	0	0	0	129	129
ACCT	475	216	0	471	419	1581
ACNT	89	20	0	13	93	215
AERM	0	834	0	0	0	834
ANTH	29	0	0	126	0	155
ARCE	0	0	0	31	0	31
ARCH	0	0	0	77	0	77
ARCT	0	0	0	6	0	6
ARTC	286	0	0	0	0	286
ARTS	1205	459	0	649	516	2829
AUMT	0	0	0	0	307	307
AVNC	0	10	0	0	0	10
BCIS	245	212	0	77	68	602
BIOL	2102	834	0	1318	1053	5307
BMGT	182	85	0	68	127	462
BUSG	44	88	0	13	21	166
BUSI	602	158	0	268	264	1292
CDEC	200	0	0	0	0	200
CETT	0	37	0	3	58	98
CHEF	0	0	0	86	0	86
CHEM	587	286	0	577	379	1829
CJLE	0	231	0	0	0	231
CJSA	0	34	0	0	0	34
CNBT	0	0	0	78	0	78
COMM	116	0	0	34	54	204
COSC	456	217	0	602	483	1758
CPMT	0	0	0	0	41	41
CRIJ	48	523	0	0	0	571
CRTG	0	0	0	48	0	48
CSIR	0	0	0	0	15	15
DAAC	59	0	0	0	0	59
DANC	55	201	0	70	103	429
DFTG	0	0	0	0	285	285
DHYG	138	0	0	0	0	138

Department	Campus					Total
	NE	NW	OT*	SE	SO	
DRAM	230	173	0	256	197	856
ECON	715	292	0	831	761	2599
EDUC	75	29	0	0	53	157
EECT	0	0	0	0	11	11
ELMT	0	4	0	0	9	13
EMSP	329	0	0	0	0	329
ENGL	3243	2021	0	2919	2679	10862
ENGR	0	0	0	114	28	142
ENTC	0	0	0	0	18	18
EPCT	0	64	0	0	0	64
ESOL	50	121	0	0	0	171
FDNS	0	0	0	203	0	203
FIRS	0	130	0	0	0	130
FIRT	0	170	0	0	0	170
FLMC	67	0	0	0	0	67
FREN	68	4	0	24	124	220
FSHN	23	0	0	0	0	23
GEOG	144	91	0	38	25	298
GEOI	367	139	0	452	248	1206
GERM	57	0	0	0	0	57
GOVT	1859	967	0	2024	1781	6631
HALT	0	113	0	0	0	113
HAMG	0	0	0	92	0	92
HART	0	0	0	0	344	344
HECO	151	33	0	316	103	603
HIST	1635	1176	0	1782	1844	6437
HITT	98	0	0	0	0	98
HPRS	277	0	0	0	0	277
HRPO	39	48	0	11	74	172
HUMA	41	0	0	27	0	68
IFWA	0	0	0	35	0	35
IMED	18	0	0	0	0	18
INEW	21	0	0	0	0	21
INMT	0	0	0	5	19	24
INSR	0	6	0	0	0	6
ITCC	75	0	0	16	75	166
ITNW	53	16	0	25	56	150
ITSC	87	43	0	94	75	299
ITSE	55	10	0	73	38	176
ITSW	21	0	0	36	97	154
ITSY	38	21	0	30	44	133
LGLA	306	0	0	0	0	306
LTCA	62	0	0	0	0	62

Department	Campus					Total
	NE	NW	OT*	SE	SO	
MAIR	0	0	0	0	47	47
MATH	3072	1954	0	3293	2382	10701
MILI	0	0	4	0	0	4
MRKG	71	106	0	67	125	369
MTRC	0	0	0	0	7	7
MUAP	88	50	0	48	88	274
MUEN	83	0	0	85	62	230
MUSI	480	364	0	392	362	1598
PBAD	0	12	0	0	0	12
PHED	1133	940	0	977	962	4012
PHIL	311	405	0	263	609	1588
PHTC	51	0	0	0	0	51
PHYS	213	49	0	196	156	614
POFI	24	48	0	0	109	181
POFT	288	139	0	77	209	713
PSTR	0	0	0	37	0	37
PSYC	1970	1148	0	1320	1214	5652
PSYT	188	0	0	0	0	188
PTHA	76	0	0	0	0	76
QCTC	0	0	0	0	27	27
RADR	210	0	0	0	0	210
RBTC	0	0	0	0	26	26
RDNG	279	165	0	267	368	1079
RELE	214	0	0	47	0	261
RNSG	0	0	0	0	914	914
RSPT	177	0	0	0	0	177
RTVB	141	0	0	0	0	141
SLNG	0	285	0	0	0	285
SLPS	0	7	0	0	0	7
SMER	0	0	0	0	54	54
SMFT	0	27	0	0	0	27
SOCI	940	539	0	965	561	3005
SOCW	58	0	0	0	0	58
SPAN	754	245	0	368	470	1837
SPCH	1465	686	0	1024	834	4009
SRGT	65	0	0	0	0	65
TECA	301	0	0	0	0	301
TRVM	0	0	0	39	0	39
WLDG	0	0	0	0	96	96
Total	29774	17285	4	23483	22800	93346

*OT – Other Campus

Section IV

Course Enrollments by Course Number By Campus

LIMITATIONS OF STATISTICAL HANDBOOK DATA

Section IV contains data on TCCD credit students for Spring 2005 (does not include Continuing Education students). This section is based on data from the Datatel/Colleague system. Minor differences are to be expected between Datatel/Colleague reports that are run at different times; thus this data may vary slightly from other Datatel/Colleague reports.

Minor differences are to be expected between the data in this section and the certified state reports.

Section IV excludes 8,858 enrollments in separate lab sections that are included in Section II. Section II contains 102,204 total enrollments for 2005SP. This section contains 93,346 enrollments.

Table 13. 2005SP Enrollments by Course

Course	Campus					Total
	NE	NW	OT*	SE	SO	
ABDR 2502	0	0	0	0	31	31
ABDR 2537	0	0	0	0	34	34
ABDR 2549	0	0	0	0	35	35
ABDR 2551	0	0	0	0	29	29
ACCT 2301	371	115	0	310	285	1,081
ACCT 2302	104	101	0	161	134	500
ACNT 1303	0	0	0	0	41	41
ACNT 1311	14	20	0	13	14	61
ACNT 1313	41	0	0	0	17	58
ACNT 1331	0	0	0	0	20	20
ACNT 2303	21	0	0	0	0	21
ACNT 2309	0	0	0	0	1	1
ACNT 2311	11	0	0	0	0	11
ACNT 2380	2	0	0	0	0	2
AERM 1101	0	27	0	0	0	27
AERM 1191	0	34	0	0	0	34
AERM 1192	0	24	0	0	0	24
AERM 1205	0	36	0	0	0	36
AERM 1208	0	49	0	0	0	49
AERM 1240	0	29	0	0	0	29
AERM 1241	0	36	0	0	0	36
AERM 1243	0	38	0	0	0	38
AERM 1254	0	41	0	0	0	41
AERM 1303	0	47	0	0	0	47
AERM 1310	0	40	0	0	0	40
AERM 1314	0	35	0	0	0	35
AERM 1315	0	31	0	0	0	31
AERM 1344	0	29	0	0	0	29
AERM 1345	0	36	0	0	0	36
AERM 1347	0	37	0	0	0	37
AERM 1349	0	36	0	0	0	36
AERM 1350	0	38	0	0	0	38
AERM 1351	0	34	0	0	0	34
AERM 1357	0	29	0	0	0	29
AERM 1456	0	31	0	0	0	31
AERM 2231	0	12	0	0	0	12
AERM 2252	0	32	0	0	0	32
AERM 2351	0	19	0	0	0	19

Course	Campus					Total
	NE	NW	OT*	SE	SO	
AERM 2447	0	34	0	0	0	34
ANTH 2346	29	0	0	126	0	155
ARCE 1342	0	0	0	20	0	20
ARCE 1391	0	0	0	11	0	11
ARCH 1304	0	0	0	17	0	17
ARCH 1311	0	0	0	18	0	18
ARCH 1315	0	0	0	13	0	13
ARCH 2312	0	0	0	13	0	13
ARCH 2313	0	0	0	16	0	16
ARCT 2367	0	0	0	6	0	6
ARTC 1325	69	0	0	0	0	69
ARTC 1401	20	0	0	0	0	20
ARTC 1402	41	0	0	0	0	41
ARTC 1413	38	0	0	0	0	38
ARTC 1453	36	0	0	0	0	36
ARTC 2335	15	0	0	0	0	15
ARTC 2405	29	0	0	0	0	29
ARTC 2413	20	0	0	0	0	20
ARTC 2440	18	0	0	0	0	18
ARTS 1301	533	299	0	372	356	1,560
ARTS 1303	0	0	0	52	0	52
ARTS 1304	49	0	0	0	0	49
ARTS 1311	77	32	0	27	19	155
ARTS 1312	20	12	0	3	0	35
ARTS 1316	81	34	0	77	49	241
ARTS 1317	32	7	0	15	8	62
ARTS 2313	0	0	0	15	0	15
ARTS 2316	47	11	0	21	29	108
ARTS 2317	9	6	0	8	5	28
ARTS 2323	20	0	0	0	0	20
ARTS 2326	0	2	0	16	0	18
ARTS 2327	6	0	0	0	0	6
ARTS 2333	12	0	0	0	0	12
ARTS 2341	15	0	0	0	18	33
ARTS 2346	37	36	0	34	30	137
ARTS 2347	33	20	0	9	2	64
ARTS 2356	168	0	0	0	0	168
ARTS 2357	66	0	0	0	0	66
AUMT 1241	0	0	0	0	30	30
AUMT 1319	0	0	0	0	28	28

Course	Campus					Total
	NE	NW	OT*	SE	SO	
AUMT 1345	0	0	0	0	30	30
AUMT 1381	0	0	0	0	10	10
AUMT 2205	0	0	0	0	29	29
AUMT 2215	0	0	0	0	36	36
AUMT 2231	0	0	0	0	35	35
AUMT 2305	0	0	0	0	6	6
AUMT 2309	0	0	0	0	10	10
AUMT 2317	0	0	0	0	36	36
AUMT 2323	0	0	0	0	10	10
AUMT 2331	0	0	0	0	6	6
AUMT 2334	0	0	0	0	35	35
AUMT 2381	0	0	0	0	6	6
AVNC 1453	0	10	0	0	0	10
BCIS 1405	245	212	0	77	68	602
BIOL 1406	160	22	0	49	67	298
BIOL 1407	58	34	0	113	37	242
BIOL 1408	446	48	0	50	191	735
BIOL 1409	297	161	0	206	188	852
BIOL 2306	38	0	0	19	0	57
BIOL 2316	20	18	0	0	0	38
BIOL 2401	483	202	0	285	185	1,155
BIOL 2402	377	214	0	362	275	1,228
BIOL 2420	205	135	0	234	110	684
BIOL 2421	18	0	0	0	0	18
BMGT 1268	0	4	0	0	0	4
BMGT 1270	0	3	0	0	0	3
BMGT 1301	24	22	0	0	0	46
BMGT 1303	127	13	0	54	106	300
BMGT 1305	24	13	0	14	10	61
BMGT 1382	7	0	0	0	0	7
BMGT 2172	0	3	0	0	0	3
BMGT 2188	0	4	0	0	0	4
BMGT 2309	0	16	0	0	11	27
BMGT 2473	0	4	0	0	0	4
BMGT 2574	0	3	0	0	0	3
BUSG 1302	24	0	0	0	0	24
BUSG 1315	0	25	0	0	0	25
BUSG 1341	0	24	0	0	0	24
BUSG 2170	7	0	0	3	0	10
BUSG 2300	13	0	0	10	21	44

Course	Campus					Total
	NE	NW	OT*	SE	SO	
BUSG 2309	0	39	0	0	0	39
BUSI 1301	339	119	0	231	197	886
BUSI 1307	107	0	0	0	0	107
BUSI 1311	0	11	0	12	25	48
BUSI 2301	119	19	0	25	42	205
BUSI 2302	37	9	0	0	0	46
CDEC 1321	56	0	0	0	0	56
CDEC 1356	1	0	0	0	0	1
CDEC 1358	29	0	0	0	0	29
CDEC 1359	28	0	0	0	0	28
CDEC 1419	15	0	0	0	0	15
CDEC 2322	17	0	0	0	0	17
CDEC 2328	18	0	0	0	0	18
CDEC 2341	28	0	0	0	0	28
CDEC 2386	8	0	0	0	0	8
CETT 1329	0	17	0	0	0	17
CETT 1391	0	0	0	3	0	3
CETT 1405	0	20	0	0	0	20
CETT 1409	0	0	0	0	18	18
CETT 1441	0	0	0	0	10	10
CETT 1445	0	0	0	0	21	21
CETT 1449	0	0	0	0	9	9
CHEF 1264	0	0	0	9	0	9
CHEF 1301	0	0	0	23	0	23
CHEF 1305	0	0	0	37	0	37
CHEF 1314	0	0	0	17	0	17
CHEM 1405	22	22	0	0	23	67
CHEM 1406	236	176	0	244	234	890
CHEM 1407	17	0	0	10	15	42
CHEM 1411	161	24	0	185	66	436
CHEM 1412	82	43	0	106	32	263
CHEM 2423	42	0	0	0	0	42
CHEM 2425	27	21	0	32	9	89
CJLE 1111	0	34	0	0	0	34
CJLE 1345	0	31	0	0	0	31
CJLE 1394	0	30	0	0	0	30
CJLE 1506	0	34	0	0	0	34
CJLE 1512	0	34	0	0	0	34
CJLE 1518	0	34	0	0	0	34
CJLE 2247	0	34	0	0	0	34

Course	Campus					Total
	NE	NW	OT*	SE	SO	
CJSA 1393	0	7	0	0	0	7
CJSA 2331	0	22	0	0	0	22
CJSA 2388	0	5	0	0	0	5
CNBT 1305	0	0	0	25	0	25
CNBT 1372	0	0	0	21	0	21
CNBT 2266	0	0	0	1	0	1
CNBT 2344	0	0	0	15	0	15
CNBT 2437	0	0	0	16	0	16
COMM 1307	34	0	0	34	54	122
COMM 1316	6	0	0	0	0	6
COMM 2311	32	0	0	0	0	32
COMM 2315	7	0	0	0	0	7
COMM 2332	17	0	0	0	0	17
COMM 2339	20	0	0	0	0	20
COSC 1401	352	159	0	542	428	1,481
COSC 1420	20	20	0	0	0	40
COSC 1436	77	25	0	50	55	207
COSC 1437	7	0	0	10	0	17
COSC 2420	0	13	0	0	0	13
CPMT 1445	0	0	0	0	31	31
CPMT 1491	0	0	0	0	10	10
CRIJ 1301	0	144	0	0	0	144
CRIJ 1306	48	45	0	0	0	93
CRIJ 1307	0	69	0	0	0	69
CRIJ 1310	0	80	0	0	0	80
CRIJ 2301	0	14	0	0	0	14
CRIJ 2313	0	32	0	0	0	32
CRIJ 2314	0	44	0	0	0	44
CRIJ 2323	0	51	0	0	0	51
CRIJ 2328	0	44	0	0	0	44
CRTG 1411	0	0	0	16	0	16
CRTG 1491	0	0	0	8	0	8
CRTG 2264	0	0	0	2	0	2
CRTG 2401	0	0	0	11	0	11
CRTG 2411	0	0	0	11	0	11
CSIR 1459	0	0	0	0	15	15
DAAC 1307	13	0	0	0	0	13
DAAC 1341	25	0	0	0	0	25
DAAC 1343	12	0	0	0	0	12
DAAC 2166	3	0	0	0	0	3

Course	Campus					Total
	NE	NW	OT*	SE	SO	
DAAC 2167	1	0	0	0	0	1
DAAC 2266	5	0	0	0	0	5
DANC 1142	0	7	0	0	0	7
DANC 1146	0	6	0	0	0	6
DANC 1147	0	11	0	0	0	11
DANC 1148	0	9	0	0	0	9
DANC 1151	13	0	0	10	0	23
DANC 1152	0	22	0	0	0	22
DANC 1341	0	6	0	8	13	27
DANC 1342	0	5	0	5	5	15
DANC 1345	22	23	0	10	17	72
DANC 1346	4	4	0	5	3	16
DANC 1347	0	16	0	15	41	72
DANC 1348	0	10	0	0	5	15
DANC 2142	0	4	0	0	0	4
DANC 2146	0	3	0	0	0	3
DANC 2152	0	16	0	0	0	16
DANC 2301	0	10	0	0	0	10
DANC 2303	16	49	0	17	19	101
DFTG 1402	0	0	0	0	9	9
DFTG 1405	0	0	0	0	44	44
DFTG 1409	0	0	0	0	61	61
DFTG 1417	0	0	0	0	19	19
DFTG 1458	0	0	0	0	15	15
DFTG 1491	0	0	0	0	53	53
DFTG 2170	0	0	0	0	21	21
DFTG 2402	0	0	0	0	9	9
DFTG 2412	0	0	0	0	13	13
DFTG 2421	0	0	0	0	13	13
DFTG 2440	0	0	0	0	17	17
DFTG 2444	0	0	0	0	11	11
DHYG 1223	22	0	0	0	0	22
DHYG 1260	24	0	0	0	0	24
DHYG 1304	24	0	0	0	0	24
DHYG 1419	23	0	0	0	0	23
DHYG 2201	23	0	0	0	0	23
DHYG 2361	22	0	0	0	0	22
DRAM 1120	27	4	0	27	31	89
DRAM 1161	0	4	0	0	14	18
DRAM 1310	127	129	0	193	92	541

Course	Campus					Total
	NE	NW	OT*	SE	SO	
DRAM 1320	18	0	0	0	0	18
DRAM 1330	0	6	0	0	10	16
DRAM 1351	31	9	0	20	29	89
DRAM 1352	6	8	0	16	7	37
DRAM 2120	0	12	0	0	14	26
DRAM 2331	10	1	0	0	0	11
DRAM 2351	11	0	0	0	0	11
ECON 2301	519	191	0	581	451	1,742
ECON 2302	196	101	0	250	310	857
EDUC 1301	59	29	0	0	0	88
EDUC 1325	16	0	0	0	53	69
EECT 2435	0	0	0	0	11	11
ELMT 2341	0	4	0	0	0	4
ELMT 2435	0	0	0	0	9	9
EMSP 1160	89	0	0	0	0	89
EMSP 1355	12	0	0	0	0	12
EMSP 1356	21	0	0	0	0	21
EMSP 1438	21	0	0	0	0	21
EMSP 1501	90	0	0	0	0	90
EMSP 2160	21	0	0	0	0	21
EMSP 2161	12	0	0	0	0	12
EMSP 2243	12	0	0	0	0	12
EMSP 2267	11	0	0	0	0	11
EMSP 2444	11	0	0	0	0	11
EMSP 2534	29	0	0	0	0	29
ENGL 0324	112	93	0	138	201	544
ENGL 0325	39	27	0	55	32	153
ENGL 1301	1,046	724	0	1,035	1,076	3,881
ENGL 1302	1,082	863	0	1,172	860	3,977
ENGL 2307	23	58	0	50	43	174
ENGL 2308	0	30	0	12	0	42
ENGL 2311	0	87	0	0	0	87
ENGL 2322	317	0	0	67	67	451
ENGL 2323	127	10	0	41	36	214
ENGL 2327	201	35	0	117	56	409
ENGL 2328	93	15	0	128	97	333
ENGL 2332	120	34	0	69	181	404
ENGL 2333	83	45	0	35	30	193
ENGR 1201	0	0	0	26	15	41
ENGR 1304	0	0	0	39	0	39

Course	Campus					Total
	NE	NW	OT*	SE	SO	
ENGR 1307	0	0	0	21	0	21
ENGR 2301	0	0	0	13	0	13
ENGR 2302	0	0	0	15	0	15
ENGR 2305	0	0	0	0	13	13
ENTC 2331	0	0	0	0	18	18
EPCT 1205	0	13	0	0	0	13
EPCT 1249	0	13	0	0	0	13
EPCT 1313	0	8	0	0	0	8
EPCT 1341	0	10	0	0	0	10
EPCT 1401	0	6	0	0	0	6
EPCT 2267	0	4	0	0	0	4
EPCT 2333	0	10	0	0	0	10
ESOL 0301	0	2	0	0	0	2
ESOL 0311	2	13	0	0	0	15
ESOL 0312	10	26	0	0	0	36
ESOL 0313	13	20	0	0	0	33
ESOL 0314	3	10	0	0	0	13
ESOL 0315	9	22	0	0	0	31
ESOL 0316	11	20	0	0	0	31
ESOL 0321	2	8	0	0	0	10
FDNS 1164	0	0	0	30	0	30
FDNS 1307	0	0	0	28	0	28
FDNS 1341	0	0	0	51	0	51
FDNS 1345	0	0	0	29	0	29
FDNS 1447	0	0	0	18	0	18
FDNS 2165	0	0	0	17	0	17
FDNS 2400	0	0	0	30	0	30
FIRS 1301	0	35	0	0	0	35
FIRS 1313	0	35	0	0	0	35
FIRS 1319	0	20	0	0	0	20
FIRS 1323	0	20	0	0	0	20
FIRS 1329	0	20	0	0	0	20
FIRT 1303	0	18	0	0	0	18
FIRT 1305	0	17	0	0	0	17
FIRT 1309	0	25	0	0	0	25
FIRT 1315	0	10	0	0	0	10
FIRT 1329	0	30	0	0	0	30
FIRT 1338	0	57	0	0	0	57
FIRT 1391	0	9	0	0	0	9
FIRT 2388	0	4	0	0	0	4

Course	Campus					Total
	NE	NW	OT*	SE	SO	
FLMC 1311	28	0	0	0	0	28
FLMC 1431	20	0	0	0	0	20
FLMC 2431	19	0	0	0	0	19
FREN 1100	6	0	0	0	3	9
FREN 1110	2	0	0	0	0	2
FREN 1411	31	0	0	16	58	105
FREN 1412	16	0	0	8	41	65
FREN 2311	0	2	0	0	11	13
FREN 2312	13	2	0	0	11	26
FSHN 1397	23	0	0	0	0	23
GEOG 1300	31	58	0	0	0	89
GEOG 1303	113	33	0	38	25	209
GEOL 1401	0	41	0	0	0	41
GEOL 1403	232	23	0	253	168	676
GEOL 1404	135	75	0	199	80	489
GERM 1100	6	0	0	0	0	6
GERM 1110	9	0	0	0	0	9
GERM 1412	28	0	0	0	0	28
GERM 2312	14	0	0	0	0	14
GOVT 2305	947	523	0	1,100	848	3,418
GOVT 2306	912	444	0	924	933	3,213
HALT 1301	0	14	0	0	0	14
HALT 1303	0	18	0	0	0	18
HALT 1309	0	7	0	0	0	7
HALT 1311	0	23	0	0	0	23
HALT 1422	0	8	0	0	0	8
HALT 2302	0	11	0	0	0	11
HALT 2314	0	23	0	0	0	23
HALT 2320	0	9	0	0	0	9
HAMG 1324	0	0	0	28	0	28
HAMG 1371	0	0	0	13	0	13
HAMG 2167	0	0	0	3	0	3
HAMG 2301	0	0	0	29	0	29
HAMG 2330	0	0	0	19	0	19
HART 1401	0	0	0	0	61	61
HART 1403	0	0	0	0	15	15
HART 1407	0	0	0	0	59	59
HART 1445	0	0	0	0	25	25
HART 2431	0	0	0	0	44	44
HART 2436	0	0	0	0	12	12

Course	Campus					Total
	NE	NW	OT*	SE	SO	
HART 2438	0	0	0	0	49	49
HART 2442	0	0	0	0	17	17
HART 2445	0	0	0	0	49	49
HART 2449	0	0	0	0	13	13
HECO 1315	0	0	0	22	0	22
HECO 1320	20	0	0	0	0	20
HECO 1322	131	33	0	294	103	561
HIST 1301	732	584	0	814	908	3,038
HIST 1302	864	537	0	930	824	3,155
HIST 2301	0	32	0	38	68	138
HIST 2312	39	0	0	0	44	83
HIST 2322	0	23	0	0	0	23
HITT 1253	11	0	0	0	0	11
HITT 1441	22	0	0	0	0	22
HITT 1442	22	0	0	0	0	22
HITT 2267	11	0	0	0	0	11
HITT 2331	21	0	0	0	0	21
HITT 2443	11	0	0	0	0	11
HPRS 1206	82	0	0	0	0	82
HPRS 2200	92	0	0	0	0	92
HPRS 2201	77	0	0	0	0	77
HPRS 2331	26	0	0	0	0	26
HRPO 1305	0	14	0	0	0	14
HRPO 1311	32	34	0	0	45	111
HRPO 2301	7	0	0	11	29	47
HUMA 1315	41	0	0	27	0	68
IFWA 2446	0	0	0	35	0	35
IMED 1416	18	0	0	0	0	18
INEW 2434	21	0	0	0	0	21
INMT 1349	0	0	0	0	19	19
INMT 2380	0	0	0	2	0	2
INMT 2388	0	0	0	3	0	3
INSR 1305	0	6	0	0	0	6
ITCC 1402	24	0	0	16	24	64
ITCC 1406	21	0	0	0	24	45
ITCC 1442	12	0	0	0	12	24
ITCC 1446	11	0	0	0	15	26
ITCC 2436	7	0	0	0	0	7
ITNW 1425	9	16	0	10	45	80
ITNW 1448	11	0	0	0	11	22

Course	Campus					Total
	NE	NW	OT*	SE	SO	
ITNW 1454	11	0	0	0	0	11
ITNW 1492	22	0	0	15	0	37
ITSC 1405	37	24	0	43	47	151
ITSC 1407	16	0	0	19	0	35
ITSC 1425	9	19	0	32	28	88
ITSC 1458	10	0	0	0	0	10
ITSC 1491	15	0	0	0	0	15
ITSE 1411	9	10	0	19	38	76
ITSE 1491	12	0	0	0	0	12
ITSE 2402	22	0	0	0	0	22
ITSE 2409	12	0	0	0	0	12
ITSE 2417	0	0	0	17	0	17
ITSE 2421	0	0	0	16	0	16
ITSE 2473	0	0	0	21	0	21
ITSW 1407	21	0	0	36	50	107
ITSW 1410	0	0	0	0	47	47
ITSY 1400	19	21	0	14	31	85
ITSY 2400	13	0	0	16	13	42
ITSY 2441	6	0	0	0	0	6
LGLA 1303	51	0	0	0	0	51
LGLA 1305	39	0	0	0	0	39
LGLA 1307	76	0	0	0	0	76
LGLA 1345	41	0	0	0	0	41
LGLA 1355	60	0	0	0	0	60
LGLA 1391	15	0	0	0	0	15
LGLA 2281	2	0	0	0	0	2
LGLA 2288	3	0	0	0	0	3
LGLA 2380	19	0	0	0	0	19
LTCA 1311	11	0	0	0	0	11
LTCA 1312	14	0	0	0	0	14
LTCA 1313	10	0	0	0	0	10
LTCA 2314	12	0	0	0	0	12
LTCA 2315	11	0	0	0	0	11
LTCA 2660	4	0	0	0	0	4
MAIR 1449	0	0	0	0	47	47
MATH 0302	380	316	0	429	441	1,566
MATH 0304	540	468	0	576	621	2,205
MATH 0350	647	417	0	761	491	2,316
MATH 1314	742	370	0	723	418	2,253
MATH 1316	174	76	0	167	88	505

Course	Campus					Total
	NE	NW	OT*	SE	SO	
MATH 1324	133	37	0	47	52	269
MATH 1325	87	54	0	112	46	299
MATH 1332	25	34	0	30	21	110
MATH 1342	159	76	0	248	76	559
MATH 1350	18	11	0	16	12	57
MATH 1351	20	9	0	0	0	29
MATH 2315	10	11	0	27	14	62
MATH 2318	9	0	0	0	0	9
MATH 2320	9	0	0	0	0	9
MATH 2412	17	13	0	21	31	82
MATH 2414	32	12	0	64	13	121
MATH 2513	70	50	0	72	58	250
MILI 0081	0	0	1	0	0	1
MILI 1001	0	0	2	0	0	2
MILI 2004	0	0	1	0	0	1
MRKG 1302	0	33	0	0	0	33
MRKG 1311	49	33	0	67	118	267
MRKG 2348	0	0	0	0	7	7
MRKG 2349	22	40	0	0	0	62
MTRC 1405	0	0	0	0	7	7
MUAP 1190	10	16	0	3	25	54
MUAP 1191	0	2	0	1	6	9
MUAP 1290	34	18	0	16	39	107
MUAP 1291	23	14	0	14	6	57
MUAP 1292	9	0	0	9	4	22
MUAP 2191	9	0	0	0	0	9
MUAP 2291	3	0	0	2	4	9
MUAP 2292	0	0	0	3	4	7
MUEN 1121	0	0	0	0	11	11
MUEN 1122	9	0	0	17	13	39
MUEN 1132	7	0	0	0	0	7
MUEN 1133	31	0	0	23	0	54
MUEN 1141	36	0	0	30	21	87
MUEN 1142	0	0	0	15	0	15
MUEN 1152	0	0	0	0	17	17
MUSI 1157	0	0	0	10	0	10
MUSI 1158	0	0	0	4	0	4
MUSI 1163	8	0	0	9	0	17
MUSI 1164	5	0	0	3	0	8
MUSI 1181	28	11	0	41	25	105

Course	Campus					Total
	NE	NW	OT*	SE	SO	
MUSI 1182	15	0	0	3	3	21
MUSI 1183	10	0	0	0	6	16
MUSI 1192	21	6	0	26	9	62
MUSI 1212	14	2	0	14	12	42
MUSI 1217	13	2	0	14	12	41
MUSI 1286	17	0	0	0	0	17
MUSI 1301	81	12	0	72	60	225
MUSI 1304	0	0	0	0	8	8
MUSI 1306	236	304	0	182	197	919
MUSI 1308	0	7	0	0	0	7
MUSI 1309	0	0	0	0	10	10
MUSI 1390	17	12	0	0	12	41
MUSI 1391	7	0	0	0	0	7
MUSI 2212	5	4	0	7	4	20
MUSI 2217	3	4	0	7	4	18
PBAD 1315	0	12	0	0	0	12
PHED 1101	14	0	0	0	0	14
PHED 1102	40	17	0	0	16	73
PHED 1104	23	15	0	20	20	78
PHED 1106	0	0	0	0	9	9
PHED 1107	24	15	0	0	0	39
PHED 1111	26	13	0	22	16	77
PHED 1112	0	0	0	0	19	19
PHED 1113	18	63	0	0	0	81
PHED 1115	13	0	0	0	4	17
PHED 1116	0	5	0	0	0	5
PHED 1118	10	0	0	0	0	10
PHED 1120	26	31	0	53	24	134
PHED 1121	7	5	0	0	0	12
PHED 1122	20	2	0	12	20	54
PHED 1123	0	9	0	0	0	9
PHED 1124	9	0	0	0	0	9
PHED 1125	15	6	0	14	22	57
PHED 1126	0	2	0	0	0	2
PHED 1128	0	7	0	10	13	30
PHED 1129	0	27	0	10	0	37
PHED 1130	0	0	0	0	23	23
PHED 1131	8	0	0	0	16	24
PHED 1132	0	7	0	0	0	7
PHED 1133	83	40	0	108	80	311

Course	Campus					Total
	NE	NW	OT*	SE	SO	
PHED 1134	95	52	0	58	109	314
PHED 1136	0	1	0	0	0	1
PHED 1140	0	3	0	0	0	3
PHED 1141	0	2	0	0	0	2
PHED 1142	0	1	0	0	0	1
PHED 1143	0	2	0	0	0	2
PHED 1144	0	3	0	0	0	3
PHED 1145	0	3	0	0	0	3
PHED 1146	0	1	0	0	0	1
PHED 1147	0	2	0	0	0	2
PHED 1164	486	439	0	525	320	1,770
PHED 1252	23	0	0	0	0	23
PHED 1304	0	0	0	0	86	86
PHED 1306	27	0	0	20	23	70
PHED 1338	43	73	0	14	28	158
PHED 2101	2	0	0	0	0	2
PHED 2102	0	3	0	0	2	5
PHED 2104	3	3	0	5	4	15
PHED 2107	7	5	0	0	0	12
PHED 2111	11	5	0	9	6	31
PHED 2112	0	0	0	0	8	8
PHED 2113	2	13	0	0	0	15
PHED 2115	5	0	0	0	6	11
PHED 2116	0	4	0	0	0	4
PHED 2118	4	0	0	0	0	4
PHED 2120	9	3	0	12	7	31
PHED 2121	6	8	0	0	0	14
PHED 2122	4	0	0	3	7	14
PHED 2123	0	0	0	3	0	3
PHED 2124	5	0	0	0	0	5
PHED 2125	6	3	0	7	0	16
PHED 2126	0	1	0	1	0	2
PHED 2128	0	2	0	13	10	25
PHED 2129	0	11	0	2	0	13
PHED 2130	0	0	0	0	3	3
PHED 2131	2	0	0	0	11	13
PHED 2132	0	2	0	0	0	2
PHED 2133	40	19	0	47	27	133
PHED 2134	17	11	0	9	23	60
PHED 2145	0	1	0	0	0	1

Course	Campus					Total
	NE	NW	OT*	SE	SO	
PHIL 1301	201	292	0	72	242	807
PHIL 1304	0	66	0	36	149	251
PHIL 1317	41	20	0	31	46	138
PHIL 2303	0	0	0	21	30	51
PHIL 2306	39	0	0	70	113	222
PHIL 2316	30	27	0	33	29	119
PHTC 1343	22	0	0	0	0	22
PHTC 1353	14	0	0	0	0	14
PHTC 2331	15	0	0	0	0	15
PHYS 1401	76	0	0	57	59	192
PHYS 1402	20	15	0	34	13	82
PHYS 1411	31	11	0	17	0	59
PHYS 1412	40	0	0	0	52	92
PHYS 1415	23	14	0	0	22	59
PHYS 2425	17	0	0	43	10	70
PHYS 2426	6	9	0	45	0	60
POFI 1449	0	48	0	0	45	93
POFI 2401	24	0	0	0	45	69
POFI 2431	0	0	0	0	19	19
POFT 1127	120	46	0	37	35	238
POFT 1309	24	6	0	13	0	43
POFT 1319	0	23	0	0	10	33
POFT 1321	90	33	0	27	108	258
POFT 1329	7	0	0	0	42	49
POFT 1331	23	0	0	0	0	23
POFT 2301	4	17	0	0	9	30
POFT 2312	20	14	0	0	5	39
PSTR 1401	0	0	0	20	0	20
PSTR 2331	0	0	0	17	0	17
PSYC 1301	356	156	0	141	288	941
PSYC 2301	1,083	560	0	871	609	3,123
PSYC 2302	0	29	0	0	57	86
PSYC 2306	0	73	0	0	0	73
PSYC 2308	78	143	0	65	67	353
PSYC 2314	342	146	0	190	158	836
PSYC 2315	30	0	0	0	0	30
PSYC 2316	39	41	0	0	35	115
PSYC 2319	42	0	0	53	0	95
PSYT 1321	28	0	0	0	0	28
PSYT 1345	28	0	0	0	0	28

Course	Campus					Total
	NE	NW	OT*	SE	SO	
PSYT 2165	3	0	0	0	0	3
PSYT 2301	44	0	0	0	0	44
PSYT 2331	26	0	0	0	0	26
PSYT 2339	28	0	0	0	0	28
PSYT 2370	31	0	0	0	0	31
PTHA 1405	20	0	0	0	0	20
PTHA 1413	20	0	0	0	0	20
PTHA 2239	12	0	0	0	0	12
PTHA 2266	10	0	0	0	0	10
PTHA 2366	2	0	0	0	0	2
PTHA 2435	12	0	0	0	0	12
QCTC 1305	0	0	0	0	2	2
QCTC 1341	0	0	0	0	2	2
QCTC 1391	0	0	0	0	1	1
QCTC 1446	0	0	0	0	7	7
QCTC 1448	0	0	0	0	15	15
RADR 1267	31	0	0	0	0	31
RADR 2213	29	0	0	0	0	29
RADR 2217	29	0	0	0	0	29
RADR 2235	32	0	0	0	0	32
RADR 2305	30	0	0	0	0	30
RADR 2331	30	0	0	0	0	30
RADR 2367	29	0	0	0	0	29
RBTC 1351	0	0	0	0	10	10
RBTC 1401	0	0	0	0	9	9
RBTC 2470	0	0	0	0	7	7
RDNG 0160	21	0	0	0	0	21
RDNG 0361	204	110	0	209	256	779
RDNG 0363	54	55	0	58	112	279
RELE 1301	69	0	0	18	0	87
RELE 1303	0	0	0	13	0	13
RELE 1307	32	0	0	0	0	32
RELE 1311	65	0	0	0	0	65
RELE 1325	16	0	0	0	0	16
RELE 2301	32	0	0	16	0	48
RNSG 1105	0	0	0	0	102	102
RNSG 1360	0	0	0	0	100	100
RNSG 1441	0	0	0	0	98	98
RNSG 1443	0	0	0	0	73	73
RNSG 1461	0	0	0	0	98	98

Course	Campus					Total
	NE	NW	OT*	SE	SO	
RNSG 1513	0	0	0	0	100	100
RNSG 2201	0	0	0	0	69	69
RNSG 2208	0	0	0	0	66	66
RNSG 2260	0	0	0	0	66	66
RNSG 2261	0	0	0	0	69	69
RNSG 2461	0	0	0	0	73	73
RSPT 1141	17	0	0	0	0	17
RSPT 1207	25	0	0	0	0	25
RSPT 1266	25	0	0	0	0	25
RSPT 1323	25	0	0	0	0	25
RSPT 2131	17	0	0	0	0	17
RSPT 2133	17	0	0	0	0	17
RSPT 2147	17	0	0	0	0	17
RSPT 2267	17	0	0	0	0	17
RSPT 2353	17	0	0	0	0	17
RTVB 1355	30	0	0	0	0	30
RTVB 1405	28	0	0	0	0	28
RTVB 1421	30	0	0	0	0	30
RTVB 1425	18	0	0	0	0	18
RTVB 2250	6	0	0	0	0	6
RTVB 2265	10	0	0	0	0	10
RTVB 2430	17	0	0	0	0	17
RTVB 2487	2	0	0	0	0	2
SLNG 1211	0	71	0	0	0	71
SLNG 1321	0	61	0	0	0	61
SLNG 1350	0	20	0	0	0	20
SLNG 1405	0	74	0	0	0	74
SLNG 1445	0	23	0	0	0	23
SLNG 2167	0	17	0	0	0	17
SLNG 2402	0	19	0	0	0	19
SLPS 2371	0	7	0	0	0	7
SMER 1391	0	0	0	0	4	4
SMER 1404	0	0	0	0	5	5
SMER 1425	0	0	0	0	14	14
SMER 1431	0	0	0	0	12	12
SMER 1434	0	0	0	0	7	7
SMER 1437	0	0	0	0	12	12
SMFT 1101	0	19	0	0	0	19
SMFT 1343	0	2	0	0	0	2
SMFT 2338	0	6	0	0	0	6

Course	Campus					Total
	NE	NW	OT*	SE	SO	
SOCI 1301	797	483	0	724	532	2,536
SOCI 1306	101	14	0	105	29	249
SOCI 2301	42	13	0	32	0	87
SOCI 2326	0	29	0	69	0	98
SOCI 2336	0	0	0	35	0	35
SOCW 2361	58	0	0	0	0	58
SPAN 1100	53	13	0	0	0	66
SPAN 1110	7	0	0	0	0	7
SPAN 1411	340	112	0	144	241	837
SPAN 1412	197	71	0	145	168	581
SPAN 2106	27	0	0	0	0	27
SPAN 2311	66	22	0	42	43	173
SPAN 2312	64	27	0	37	18	146
SPCH 1144	17	6	0	0	0	23
SPCH 1145	2	0	0	0	0	2
SPCH 1311	926	339	0	532	406	2,203
SPCH 1315	96	24	0	51	0	171
SPCH 1318	54	39	0	0	74	167
SPCH 1321	335	278	0	441	329	1,383
SPCH 1342	20	0	0	0	25	45
SPCH 2144	2	0	0	0	0	2
SPCH 2145	1	0	0	0	0	1
SPCH 2341	12	0	0	0	0	12
SRGT 1267	21	0	0	0	0	21
SRGT 1341	22	0	0	0	0	22
SRGT 1342	22	0	0	0	0	22
TECA 1303	86	0	0	0	0	86
TECA 1311	40	0	0	0	0	40
TECA 1318	87	0	0	0	0	87
TECA 1354	88	0	0	0	0	88
TRVM 1323	0	0	0	19	0	19
TRVM 1327	0	0	0	20	0	20
WLDG 1412	0	0	0	0	15	15
WLDG 1417	0	0	0	0	23	23
WLDG 1428	0	0	0	0	24	24
WLDG 1430	0	0	0	0	12	12
WLDG 1434	0	0	0	0	22	22
Total	29,774	17,285	4	23,483	22,800	93,346

*OT - Other Campus