

STATISTICAL HANDBOOK

2005SU

HEADCOUNT ENROLLMENTS SUMMER SEMESTERS -- 1968 -- PRESENT

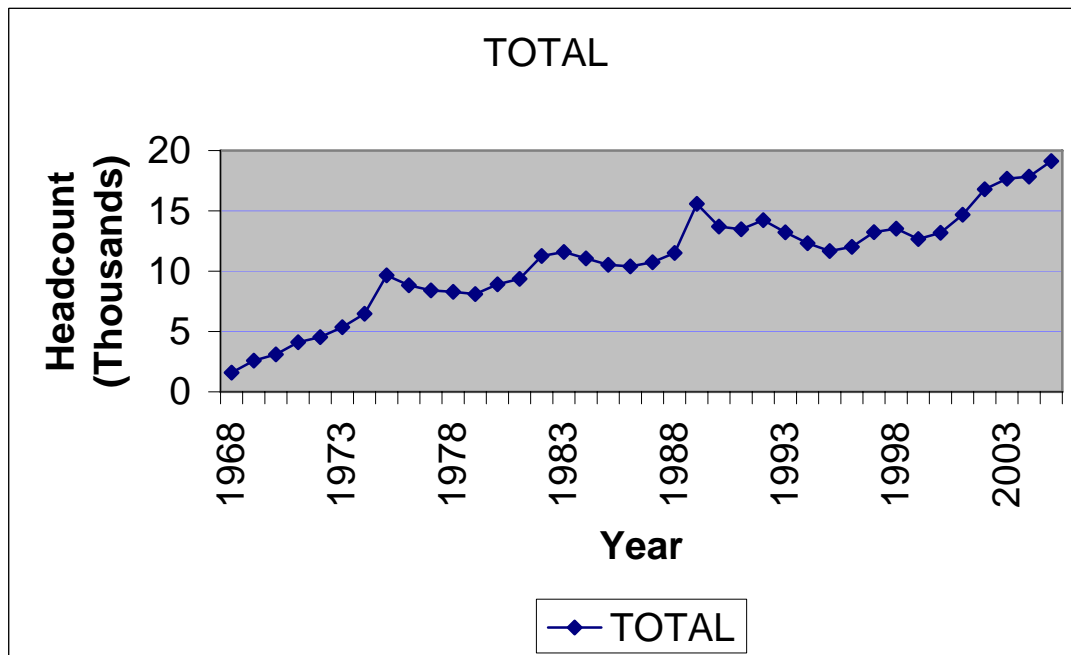

Office of Institutional Research

Tarrant County College

Table of Contents

TCCD 2005 Summer Semester Statistical Handbook

	Page
Introduction	1
Section I: Historical Data	2
Table 1. Headcount and Full-Time Equivalent	3
Figure 1. Headcount Enrollments by Campus, Summer Semesters	4
Section II: Demographic Data	5
Table	
2. 2005 Summer Headcount, Enrollments, Contact Hours, and Semester Hours	6
3. 2005 Summer - Ethnicity by Gender – District	7
4. 2005 Summer – Ethnicity by Gender – South	8
5. 2005 Summer – Ethnicity by Gender – Northeast	9
6. 2005 Summer – Ethnicity by Gender – Northwest	10
7. 2005 Summer – Ethnicity by Gender – Southeast	11
8. Average Age by Campus – Separated by Age Group	12
8a. Average Age by Campus – Mean	12
9. Students by Zip Code	13
10. Full/Part Time for District	16
11. Full/Part Time by Campus	16
Section III: Course Enrollments by Department by Campus	17
Table	
12. Enrollments by Department	18
Section IV: Course Enrollments by Course Number by Campus	20
Table	
13. Enrollments by Course	21

INTRODUCTION

This statistical handbook contains data on TCCD credit students for Summer 2005. It does not include Continuing Education students.

Table 2 contains information related to the source of the data in this report and how the data in this report relates to data in other reports such as the certified state reports. Minor differences are to be expected between Datatel/*Colleague* reports that are run at different times; this data may vary slightly from other Datatel/*Colleague* reports. Audit enrollments are included in this report.

If there are questions about this statistical handbook, please contact the TCCD Office of Institutional Research.

Section I

HISTORICAL DATA

LIMITATIONS OF STATISTICAL HANDBOOK DATA

Section I contains data on TCCD credit students for Summer 2005 (does not include Continuing Education students).

This section is based on data collected from the Datatel/*Colleague* system for all semesters beginning in the year 2004. All data identified which is prior to 2004 was collected utilizing the Legacy system. Minor differences are to be expected between Datatel/*Colleague* reports that are run at different times; thus this data may vary slightly from other Datatel/*Colleague* reports.

Minor differences are to be expected between the data in this section and the certified state reports.

**TABLE 1--SUMMER SEMESTERS
HEADCOUNT AND FULL-TIME EQUIVALENT**

YEAR	District Total	Campus Totals		South			Northeast			Northwest			Southeast		
		HC	FTE	HC	FTE	% of Total	HC	FTE	% of Total	HC	FTE	% of Total	HC	FTE	% of Total
1976-77	8404	8600	3792.5	4220	1829	48.227	3231	1440	37.97	1147	523.5	13.804			
1977-78	8293	8492	3830	4007	1875	48.956	3172	1386	36.188	1313	569	14.856			
1978-79	8107	8279	3464	3929	1754.5	50.65	3064	1219.5	35.205	1286	490	14.145			
1979-80	8907	9158	4034.5	4440	2010.5	49.833	3162	1356.5	33.623	1556	667.5	16.545			
1980-81	9358	9598	4234	4340	1998	47.189	3559	1504	35.522	1698	732	17.289			
1981-82	11260	11534	5115.5	5160	2355	46.037	4332	1884	36.829	2042	876.5	17.134			
1982-83	11585	11903	5293	5182	2372.5	44.823	4497	1925.5	36.378	2223	995	18.798			
1983-84	11065	11273	4808	4982	2157	44.863	4280	1797	37.375	2011	854	17.762			
1984-85	10528	10784	4596	4811	2110.5	45.92	4025	1675	36.445	1948	810.5	17.635			
1985-86	10394	10623	4673	4724	2111	45.174	4173	1813	38.797	1726	749	16.028			
1986-87	10745	11010	4827.5	4858	2187.5	45.313	4407	1915.5	39.679	1745	724.5	15.008			
1987-88	11514	11787	5212.5	4954	2217	42.532	4943	2194.5	42.101	1890	801	15.367			
1988-89	15581	15905	6431.5	6477	2653	41.25	6804	2733.5	42.502	2624	1045	16.248			
1989-90	13704	14083	6241	5784	2592	41.532	6181	2731	43.759	2118	918	14.709			
1990-91	13470	13840	6149.5	5572	2510.5	40.824	6204	2773	45.093	2064	866	14.082			
1991-92	14225	14634	6568.5	5849	2654.5	40.413	6452	2917.5	44.417	2333	996.5	15.171			
1992-93	13229	13664	6015	5464	2516	41.829	6193	2660	44.223	2007	839	13.948			
1993-94	12325	12698	5646.5	5176	2349.5	41.61	5676	2505	44.364	1846	792	14.026			
1994-95	11670	12023	5352.5	4980	2292.5	42.83	5431	2385	44.559	1612	675	12.611			
1995-96	12021	12478	5375	5108	2257.5	42	5274	2294	42.679	1755	740	13.767	341	83.5	
1996-97	13242	13897	6029.5	4225	1887	31.296	4955	2160	35.824	1794	723.5	11.999	2923	1259	20.881
1997-98	13523	14084	6245	3983	1765.5	28.271	5043	2240	35.869	1722	725	11.609	3336	1513.5	24.235
1998-99	12661	13218	5829	3632	1626.5	27.904	4564	2000	34.311	1642	673	11.546	3380	1529.5	26.239
1999-00	13182	13876	6008	3692	1640.5	27.305	4464	1916	31.891	2035	807	13.432	3685	1644.5	27.372
2000-01	14688	15433	6679	4059	1774	26.561	4904	2113.5	31.644	2325	966	14.463	4145	1825.5	27.332
2001-02	16786	17609	7781.5	4768	2053.5	26.39	5626	2483.5	31.915	2511	1047	13.455	4704	2197.5	28.24
2002-03	17668	18643	8036	4618	1967.5	24.484	6180	2661	33.113	2817	1169.5	14.553	5028	2238	27.85
2003-04	17844	19977	8411	5284	2202	26.18	6273	2606	30.983	3132	1252	14.885	5288	2351	27.951
2004-05	19129	21699	9043	5572	2296	25.39	6346	2611	28.873	3817	1501	16.598	5964	2635	29.139

Note: District total represents unduplicated headcount

Note: This report contains Legacy data for Summer I & Summer II semesters.

Figure 1. Headcount Enrollments by Campus, Summer Semesters

Summer 1968 to Summer 2005

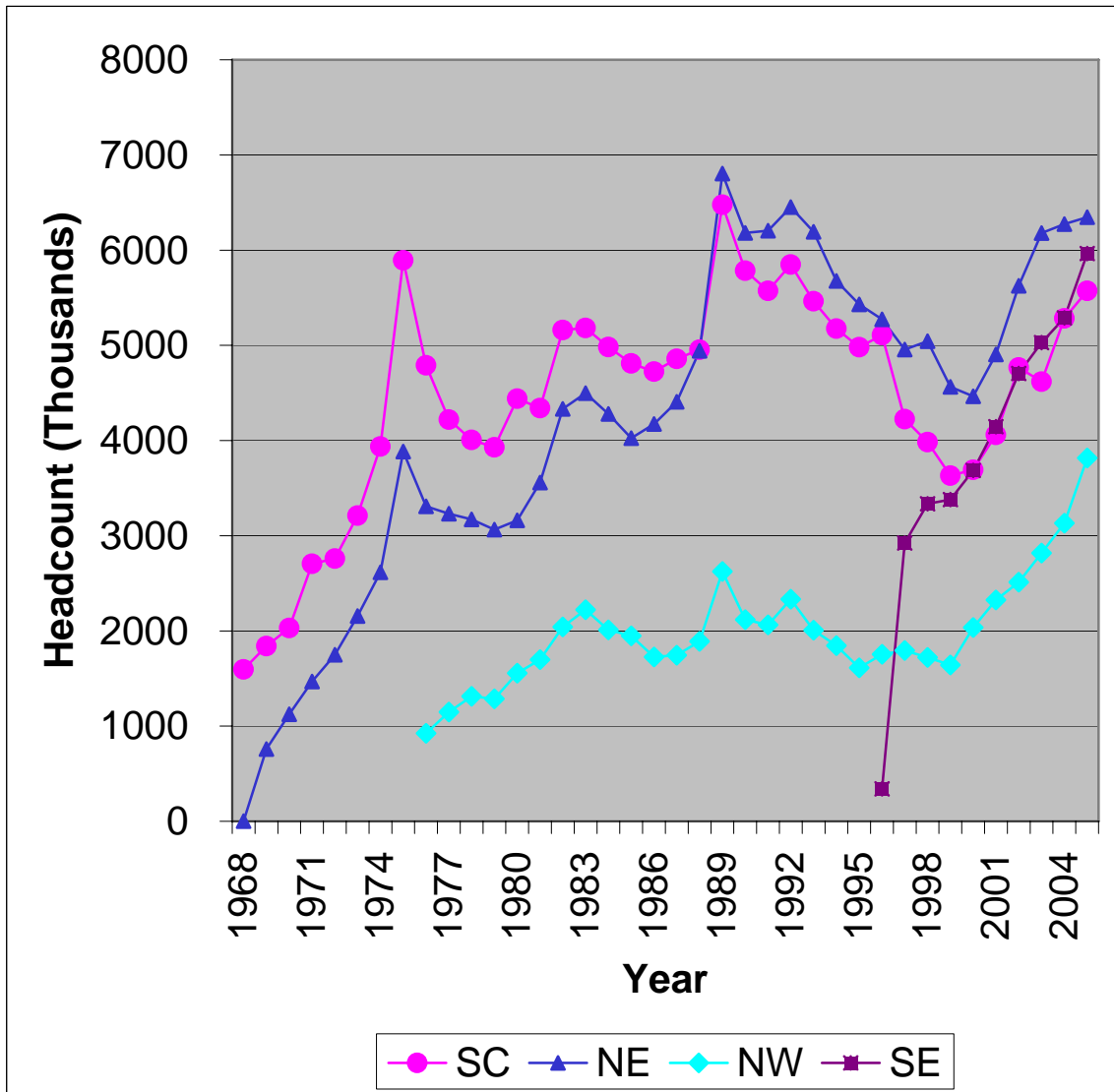

Section II

DEMOGRAPHIC DATA

LIMITATIONS OF STATISTICAL HANDBOOK DATA

Section II contains data on TCCD credit students for Summer 2005 (does not include Continuing Education students). This section is based on data from the Datatel/Colleague system. Minor differences are to be expected between Datatel/Colleague reports that are run at different times; thus this data may vary slightly from other Datatel/Colleague reports.

Minor differences are to be expected between the data in this section and the certified state reports.

Table 2. 2005SU Headcount, Enrollments, Contact Hours, and Semester Hours

UG CONTACT HOURS AND HEADCOUNT

TERM: 2005SU

CAMPUS	HEADCOUNT	CREDIT STUDENTS		SEMESTER HOURS	FTE
		NUMBER OF ENROLLMENTS	CONTACT HOURS		
Northeast	6,346	11,558	609,823	31,329	2,610.8
Northwest	3,817	6,610	351,024	18,013	1,501.1
Southeast	5,964	11,304	561,304	31,625	2,635.4
South	5,572	9,720	497,440	27,553	2,296.1
Other	0	0	0	0	0.0
TOTAL (Dupl)	21,699	39,192	2,019,591	108,520	9,043.3
TCCD (Undupl)	19,129				

Notes: This report was run on the Datatel/*Colleague* system using the semester as defined by the *Colleague* field Term.

This report includes all enrollments for the *Colleague* Term (semester) as of the run time. This data will differ from some other reports that only include enrollments in classes with an ODOR (Official Day of Record) on or before the official semester ODOR (i.e. some reports exclude some "miniterm" enrollments).

This report may differ from other *Colleague* reports with different run time/dates.

This report will differ from the certified state reports. State reports use a different definition for semester.

Table 3. 2005SU Ethnicity by Gender TCCD District

		Gender		Total
		Female	Male	
White	Count	7165	4681	11846
	% within Ethnicity	60.5%	39.5%	100.0%
	% within Gender	60.9%	63.6%	61.9%
Black	Count	1963	960	2923
	% within Ethnicity	67.2%	32.8%	100.0%
	% within Gender	16.7%	13.0%	15.3%
Hispanic	Count	1667	951	2618
	% within Ethnicity	63.7%	36.3%	100.0%
	% within Gender	14.2%	12.9%	13.7%
Asian	Count	770	618	1388
	% within Ethnicity	55.5%	44.5%	100.0%
	% within Gender	6.5%	8.4%	7.3%
Am Ind	Count	58	42	100
	% within Ethnicity	58.0%	42.0%	100.0%
	% within Gender	.5%	.6%	.5%
Other	Count	149	105	254
	% within Ethnicity	58.7%	41.3%	100.0%
	% within Gender	1.3%	1.4%	1.3%
Total	Count	11772	7357	19129
	% within Ethnicity	61.5%	38.5%	100.0%
	% within Gender	100.0%	100.0%	100.0%

Table 4. 2005SU Ethnicity by Gender South Campus

		Gender		Total
		Female	Male	
White	Count	2109	1246	3355
	% within Ethnicity	62.9%	37.1%	100.0%
	% within Gender	58.9%	62.5%	60.2%
Black	Count	746	325	1071
	% within Ethnicity	69.7%	30.3%	100.0%
	% within Gender	20.8%	16.3%	19.2%
Hispanic	Count	552	298	850
	% within Ethnicity	64.9%	35.1%	100.0%
	% within Gender	15.4%	15.0%	15.3%
Asian	Count	127	99	226
	% within Ethnicity	56.2%	43.8%	100.0%
	% within Gender	3.5%	5.0%	4.1%
Am Ind	Count	17	11	28
	% within Ethnicity	60.7%	39.3%	100.0%
	% within Gender	.5%	.6%	.5%
Other	Count	28	14	42
	% within Ethnicity	66.7%	33.3%	100.0%
	% within Gender	.8%	.7%	.8%
Total	Count	3579	1993	5572
	% within Ethnicity	64.2%	35.8%	100.0%
	% within Gender	100.0%	100.0%	100.0%

Table 5. 2005SU Ethnicity by Gender Northeast Campus

		Gender		Total
		Female	Male	
White	Count	2630	1829	4459
	% within Ethnicity	59.0%	41.0%	100.0%
	% within Gender	69.6%	71.2%	70.3%
Black	Count	412	229	641
	% within Ethnicity	64.3%	35.7%	100.0%
	% within Gender	10.9%	8.9%	10.1%
Hispanic	Count	379	272	651
	% within Ethnicity	58.2%	41.8%	100.0%
	% within Gender	10.0%	10.6%	10.3%
Asian	Count	298	201	499
	% within Ethnicity	59.7%	40.3%	100.0%
	% within Gender	7.9%	7.8%	7.9%
Am Ind	Count	22	18	40
	% within Ethnicity	55.0%	45.0%	100.0%
	% within Gender	.6%	.7%	.6%
Other	Count	36	20	56
	% within Ethnicity	64.3%	35.7%	100.0%
	% within Gender	1.0%	.8%	.9%
Total	Count	3777	2569	6346
	% within Ethnicity	59.5%	40.5%	100.0%
	% within Gender	100.0%	100.0%	100.0%

Table 6. 2005SU Ethnicity by Gender Northwest Campus

		Gender		Total
		Female	Male	
White	Count	1694	934	2628
	% within Ethnicity	64.5%	35.5%	100.0%
	% within Gender	68.6%	69.3%	68.8%
Black	Count	220	78	298
	% within Ethnicity	73.8%	26.2%	100.0%
	% within Gender	8.9%	5.8%	7.8%
Hispanic	Count	444	248	692
	% within Ethnicity	64.2%	35.8%	100.0%
	% within Gender	18.0%	18.4%	18.1%
Asian	Count	87	67	154
	% within Ethnicity	56.5%	43.5%	100.0%
	% within Gender	3.5%	5.0%	4.0%
Am Ind	Count	16	14	30
	% within Ethnicity	53.3%	46.7%	100.0%
	% within Gender	.6%	1.0%	.8%
Other	Count	8	7	15
	% within Ethnicity	53.3%	46.7%	100.0%
	% within Gender	.3%	.5%	.4%
Total	Count	2469	1348	3817
	% within Ethnicity	64.7%	35.3%	100.0%
	% within Gender	100.0%	100.0%	100.0%

Table 7. 2005SU Ethnicity by Gender Southeast Campus

		Gender		Total
		Female	Male	
White	Count	1906	1206	3112
	% within Ethnicity	61.2%	38.8%	100.0%
	% within Gender	51.1%	54.1%	52.2%
Black	Count	880	421	1301
	% within Ethnicity	67.6%	32.4%	100.0%
	% within Gender	23.6%	18.9%	21.8%
Hispanic	Count	508	235	743
	% within Ethnicity	68.4%	31.6%	100.0%
	% within Gender	13.6%	10.5%	12.5%
Asian	Count	340	295	635
	% within Ethnicity	53.5%	46.5%	100.0%
	% within Gender	9.1%	13.2%	10.6%
Am Ind	Count	11	5	16
	% within Ethnicity	68.8%	31.3%	100.0%
	% within Gender	.3%	.2%	.3%
Other	Count	88	69	157
	% within Ethnicity	56.1%	43.9%	100.0%
	% within Gender	2.4%	3.1%	2.6%
Total	Count	3733	2231	5964
	% within Ethnicity	62.6%	37.4%	100.0%
	% within Gender	100.0%	100.0%	100.0%

Table 8. 2005SU Age by Campus

		Campus				Total
Age		NE	NW	SE	SO	
Under 21	Count	2550	1326	2499	2112	8487
		40.2%	34.7%	41.9%	37.9%	39.1%
21 - 25	Count	1920	1176	1783	1633	6512
		30.3%	30.8%	29.9%	29.3%	30.0%
26 - 30	Count	712	500	627	671	2510
		11.2%	13.1%	10.5%	12.0%	11.6%
31 - 35	Count	425	327	434	421	1607
		6.7%	8.6%	7.3%	7.6%	7.4%
36 - 40	Count	268	180	276	295	1019
		4.2%	4.7%	4.6%	5.3%	4.7%
Over 40	Count	471	308	345	440	1564
		7.4%	8.1%	5.8%	7.9%	7.2%
Total	Count	6346	3817	5964	5572	21699
	% within	100.0%	100.0%	100.0%	100.0%	100.0%

Table 8A. 2005SU Average Age by Campus

NE	NW	SE	SO	TCCD
25.44	26.11	24.89	25.89	25.37*

* The TCCD average age of 25.37 is based on the average age of the unduplicated enrollment count of 19,129.

Table 9. 2005SU Students by ZIP Code

	Campus				Total
Zip Code	NE	NW	SE	SO	
76180	610	130	52	82	874
76017	78	49	543	191	861
76137	412	220	44	72	748
76063	41	54	492	116	703
76248	428	156	37	71	692
76133	60	74	59	465	658
76016	85	37	341	171	634
75052	27	30	489	42	588
76021	392	52	35	62	541
76018	46	31	394	64	535
76001	32	36	296	81	445
76013	67	16	278	83	444
76028	41	42	63	295	441
76014	23	15	340	62	440
76179	72	291	16	51	430
76051	332	42	20	32	426
76132	48	75	43	257	423
76116	26	167	30	197	420
76002	32	13	312	50	407
76123	34	39	34	273	380
76039	274	23	41	31	369
76006	115	26	179	42	362
76012	130	22	159	42	353
76010	35	15	244	50	344
76112	141	36	36	131	344
76108	39	207	26	71	343
76106	37	243	19	42	341
76148	188	74	18	40	320
76109	38	51	27	202	318
76034	246	20	9	22	297
76092	233	22	15	20	290
76015	19	14	195	46	274
76053	195	31	17	20	263
76036	25	33	27	159	244
76040	169	26	28	19	242
76011	71	13	132	21	237

	Campus				Total
Zip Code	NE	NW	SE	SO	
76126	17	95	15	108	235
76110	25	30	18	158	231
76134	15	26	23	167	231
76119	31	15	26	156	228
76117	137	57	12	18	224
76135	34	158	9	19	220
76107	33	59	24	99	215
76020	29	129	11	40	209
76140	18	22	39	123	202
76131	50	107	5	18	180
76054	146	13	8	11	178
76022	124	19	11	13	167
76114	25	98	8	33	164
76262	90	32	12	22	156
76120	59	13	33	41	146
76118	105	7	8	21	141
76115	7	13	6	91	117
75050	22	10	62	12	106
76105	12	7	11	75	105
76111	48	36	4	16	104
76103	41	12	11	34	98
76060	8	10	45	34	97
76104	9	10	10	66	95
76008	7	32	5	31	75
76009	7	7	19	29	62
75104	7	3	43	4	57
76052	13	36	1	7	57
76065	2	7	31	13	53
76058	2	9	6	33	50
75051	4	2	36	7	49
76087	4	21	3	15	43
76129	5	10	3	22	40
76049	3	12	2	19	36
76102	5	5	5	19	34
76033	3	2	7	19	31
76082	5	17	3	5	30
76031	3	2	2	21	28

	Campus				Total
Zip Code	NE	NW	SE	SO	
76155	13	2	6	3	24
76059	3	1	1	18	23
76019	4	1	13	4	22
76048	2	7	3	10	22
76084	2	1	15	4	22
76085	5	11	1	4	21
75019	11	1	5	3	20
75067	9	5	3	0	17
76023	2	13	1	1	17
76086	2	5	3	7	17
76096	1	1	12	3	17
76247	3	10	1	2	16
75028	9	3	1	1	14
76234	9	3	1	1	14
76136	1	9	0	3	13
75115	1	0	6	5	12
75165	4	1	4	3	12
75054	1	0	8	2	11
75062	5	1	3	2	11
75249	1	2	8	0	11
76071	2	6	0	3	11
76073	4	4	1	2	11
76078	2	6	3	0	11
75206	3	4	1	2	10
76210	6	1	2	1	10
Other*	245	151	195	194	785
Total	6346	3817	5964	5572	21699

* Zip Code groups with < 10 and students without Zip Codes are identified as Other.

Table 10. 2005SU Full/Part Time for TCCD

	Frequency	Percent	Valid Percent	Cumulative Percent
Part Time	17668	92.4	92.4	92.4
Full Time	1461	7.6	7.6	100.0
Total	19129	100.0	100.0	

Table 10 is the full/part time student data for the TCCD district as a whole.

Table 11. 2005SU Full/Part Time by Campus

Campus		Full/Part Time		Total
		Part Time	Full Time	
SO	Count	5319	253	5572
	% within Campus	95.5%	4.5%	100.0%
	% within Full/Part Time	25.7%	24.4%	25.7%
NE	Count	6139	207	6346
	% within Campus	96.7%	3.3%	100.0%
	% within Full/Part Time	29.7%	19.9%	29.2%
NW	Count	3653	164	3817
	% within Campus	95.7%	4.3%	100.0%
	% within Full/Part Time	17.7%	15.8%	17.6%
SE	Count	5550	414	5964
	% within Campus	93.1%	6.9%	100.0%
	% within Full/Part Time	26.9%	39.9%	27.5%
Total	Count	20661	1038	21699
	% within Campus	95.2%	4.8%	100.0%
	% within Full/Part Time	100.0%	100.0%	100.0%

Table 11 is the full/part time student data for each individual campus. For this table, only enrollments at the individual campus are considered. For example, if a student took 9 hours at SO and 3 hours at NE, the student is listed as part time at SO and part time at NE (and full time in Table 10).

Section III

Course Enrollments by Department by Campus

LIMITATIONS OF STATISTICAL HANDBOOK DATA

Section III contains data on TCCD credit students for Summer 2005 (does not include Continuing Education students). This section is based on data from the Datatel/Colleague system. Minor differences are to be expected between Datatel/Colleague reports that are run at different times; thus this data may vary slightly from other Datatel/Colleague reports.

Minor differences are to be expected between the data in this section and the certified state reports.

Section III excludes 3,481 enrollments in separate lab sections that are included in Section II. Section II contains 39,192 total enrollments for 2005SU. This section contains 35,711 enrollments.

Course Enrollments

Tables 12 and 13 exclude 3,481 enrollments in separate lab sections that are included in Table 2. Table 2 contains 39,192 total enrollments for 2005SU. Tables 12 and 13 contain 35,711 enrollments.

Table 12. 2005SU Enrollments by Department

Course	Campus				Total
	NE	NW	SE	SO	
ACCT	345	109	118	198	770
ACNT	0	0	0	22	22
AERM	0	375	0	0	375
ANTH	0	0	114	0	114
ARCT	0	0	5	0	5
ARTS	316	206	350	231	1103
AUMT	0	0	0	67	67
AVNC	0	20	0	0	20
BCIS	34	112	22	35	203
BIOL	780	288	498	382	1948
BMGT	40	66	17	48	171
BUSI	50	7	184	18	259
CDEC	15	0	0	0	15
CHEF	0	0	2	0	2
CHEM	286	83	219	83	671
CJLE	0	65	0	0	65
CJSA	0	3	0	0	3
COMM	27	0	0	0	27
COSC	196	49	148	184	577
CRIJ	0	46	0	0	46
CRTG	0	0	4	0	4
DAAC	16	0	0	0	16
DANC	0	0	12	33	45
DFTG	0	0	0	40	40
DHYG	23	0	0	0	23
DRAM	18	75	42	0	135
ECON	289	126	568	282	1265
EMSP	245	0	0	0	245
ENGL	1111	690	1399	1233	4433
ENGR	0	0	15	0	15
ESOL	33	15	0	0	48
FDNS	0	0	24	0	24
FIRS	0	145	0	0	145
FIRT	0	20	0	0	20

Course	Campus				Total
	NE	NW	SE	SO	
FLMC	18	0	0	0	18
FREN	64	0	0	0	64
GEOG	45	0	0	0	45
GEOL	133	93	141	95	462
GOVT	681	448	1070	1151	3350
HART	0	0	0	13	13
HECO	26	12	189	0	227
HIST	858	457	934	1274	3523
HITT	26	0	0	0	26
HPRS	113	0	0	0	113
HRPO	0	0	0	41	41
ITCC	18	0	0	0	18
ITNW	0	0	0	17	17
ITSC	9	9	0	13	31
ITSE	22	0	0	22	44
ITSW	7	0	0	27	34
ITSY	27	0	0	0	27
LTCA	6	0	0	0	6
MATH	1344	546	1702	1055	4647
MRKG	0	0	52	0	52
MUAP	58	36	19	0	113
MUSI	107	57	57	108	329
PHED	496	450	415	273	1634
PHIL	147	56	131	59	393
PHYS	124	25	159	110	418
POFI	0	20	0	30	50
POFT	44	10	0	22	76
PSYC	321	487	539	345	1692
PTHA	78	0	0	0	78
RADR	91	0	0	0	91
RDNG	101	31	87	105	324
RNSG	0	0	0	510	510
RSPT	65	0	0	0	65
RSTO	0	0	18	0	18
SLNG	0	123	0	0	123
SOCI	112	350	243	170	875
SPAN	579	101	311	314	1305
SPCH	637	302	478	416	1833
SRGT	38	0	0	0	38
TECA	49	0	0	0	49
WLDG	0	0	0	18	18
Total	10268	6113	10286	9044	35711

Section IV

Course Enrollments by Course Number By Campus

LIMITATIONS OF STATISTICAL HANDBOOK DATA

Section IV contains data on TCCD credit students for Summer 2005 (does not include Continuing Education students). This section is based on data from the Datatel/Colleague system. Minor differences are to be expected between Datatel/Colleague reports that are run at different times; thus this data may vary slightly from other Datatel/Colleague reports.

Minor differences are to be expected between the data in this section and the certified state reports.

Section IV excludes 3,481 enrollments in separate lab sections that are included in Section II. Section II contains 39,192 total enrollments for 2005SU. This section contains 35,711 enrollments.

Table 13. 2005SU Enrollments by Course

Course	Campus				Total
	NE	NW	SE	SO	
ACCT 2301	206	61	88	95	450
ACCT 2302	139	48	30	103	320
ACNT 1303	0	0	0	22	22
AERM 1191	0	20	0	0	20
AERM 1192	0	8	0	0	8
AERM 1241	0	35	0	0	35
AERM 1243	0	18	0	0	18
AERM 1253	0	70	0	0	70
AERM 1254	0	17	0	0	17
AERM 1452	0	69	0	0	69
AERM 2231	0	52	0	0	52
AERM 2233	0	72	0	0	72
AERM 2351	0	14	0	0	14
ANTH 2346	0	0	114	0	114
ARCT 2367	0	0	5	0	5
ARTS 1301	260	161	303	212	936
ARTS 1311	11	7	0	0	18
ARTS 1316	10	9	15	9	43
ARTS 1317	0	6	4	0	10
ARTS 2316	8	0	0	8	16
ARTS 2317	5	0	0	2	7
ARTS 2346	0	12	23	0	35
ARTS 2347	0	11	5	0	16
ARTS 2356	22	0	0	0	22
AUMT 1341	0	0	0	8	8
AUMT 1407	0	0	0	8	8
AUMT 1416	0	0	0	23	23
AUMT 2440	0	0	0	28	28
AVNC 1303	0	7	0	0	7
AVNC 1343	0	13	0	0	13
BCIS 1405	34	112	22	35	203
BIOL 1406	45	23	0	0	68
BIOL 1407	43	14	0	0	57
BIOL 1408	152	55	71	82	360
BIOL 1409	76	44	58	44	222
BIOL 2401	221	55	130	94	500
BIOL 2402	160	75	131	119	485
BIOL 2420	83	22	108	43	256
BMGT 1268	0	11	0	0	11
BMGT 1270	0	12	0	0	12
BMGT 1303	40	0	17	48	105
BMGT 2172	0	11	0	0	11
BMGT 2188	0	10	0	0	10
BMGT 2473	0	11	0	0	11
BMGT 2574	0	11	0	0	11
BUSI 1301	50	7	102	18	177
BUSI 2301	0	0	46	0	46

Course	Campus				Total
	NE	NW	SE	SO	
BUSI 2302	0	0	36	0	36
CDEC 2324	15	0	0	0	15
CHEF 1264	0	0	2	0	2
CHEM 1406	86	43	94	41	264
CHEM 1411	90	23	74	22	209
CHEM 1412	63	17	51	20	151
CHEM 2423	23	0	0	0	23
CHEM 2425	24	0	0	0	24
CJLE 1111	0	13	0	0	13
CJLE 1506	0	13	0	0	13
CJLE 1512	0	13	0	0	13
CJLE 1518	0	13	0	0	13
CJLE 2247	0	13	0	0	13
CISA 2388	0	3	0	0	3
COMM 1335	15	0	0	0	15
COMM 2303	12	0	0	0	12
COSC 1401	164	49	148	171	532
COSC 1420	20	0	0	0	20
COSC 1436	12	0	0	13	25
CRIJ 1301	0	11	0	0	11
CRIJ 1306	0	15	0	0	15
CRIJ 2313	0	20	0	0	20
CRTG 2264	0	0	4	0	4
DAAC 1304	13	0	0	0	13
DAAC 2167	3	0	0	0	3
DANC 1345	0	0	12	17	29
DANC 1346	0	0	0	1	1
DANC 1347	0	0	0	13	13
DANC 1348	0	0	0	2	2
DFTG 1405	0	0	0	6	6
DFTG 1409	0	0	0	10	10
DFTG 1491	0	0	0	6	6
DFTG 2419	0	0	0	7	7
DFTG 2440	0	0	0	11	11
DHYG 2331	22	0	0	0	22
DHYG 2361	1	0	0	0	1
DRAM 1310	18	75	42	0	135
ECON 2301	230	61	421	194	906
ECON 2302	59	65	147	88	359
EMSP 1160	60	0	0	0	60
EMSP 1356	15	0	0	0	15
EMSP 1438	16	0	0	0	16
EMSP 1501	61	0	0	0	61
EMSP 2160	15	0	0	0	15
EMSP 2162	26	0	0	0	26
EMSP 2338	26	0	0	0	26
EMSP 2430	26	0	0	0	26
ENGL 0324	40	29	24	60	153
ENGL 0325	0	11	19	12	42

Course	Campus				Total
	NE	NW	SE	SO	
ENGL 1301	442	269	538	485	1,734
ENGL 1302	309	215	549	346	1,419
ENGL 2311	36	48	0	0	84
ENGL 2322	0	0	34	71	105
ENGL 2323	0	0	25	0	25
ENGL 2327	102	49	98	76	325
ENGL 2328	44	0	61	114	219
ENGL 2332	70	56	30	69	225
ENGL 2333	68	13	21	0	102
ENGR 1304	0	0	15	0	15
ESOL 0301	0	1	0	0	1
ESOL 0311	1	3	0	0	4
ESOL 0312	8	3	0	0	11
ESOL 0313	8	1	0	0	9
ESOL 0314	2	2	0	0	4
ESOL 0315	9	4	0	0	13
ESOL 0316	5	1	0	0	6
FDNS 1341	0	0	24	0	24
FIRS 1301	0	20	0	0	20
FIRS 1313	0	20	0	0	20
FIRS 1319	0	35	0	0	35
FIRS 1323	0	35	0	0	35
FIRS 1329	0	35	0	0	35
FIRT 1338	0	20	0	0	20
FLMC 1404	18	0	0	0	18
FREN 1100	7	0	0	0	7
FREN 1110	2	0	0	0	2
FREN 1411	26	0	0	0	26
FREN 1412	29	0	0	0	29
GEOG 1303	45	0	0	0	45
GEOL 1305	8	0	0	0	8
GEOL 1401	0	22	0	0	22
GEOL 1403	69	33	70	71	243
GEOL 1404	48	21	53	24	146
GEOL 1445	0	17	18	0	35
GEOL 2407	8	0	0	0	8
GOVT 2305	344	205	616	701	1,866
GOVT 2306	337	243	454	450	1,484
HART 2438	0	0	0	13	13
HECO 1322	26	12	189	0	227
HIST 1301	402	224	414	524	1,564
HIST 1302	456	186	520	714	1,876
HIST 2301	0	0	0	36	36
HIST 2321	0	23	0	0	23
HIST 2322	0	24	0	0	24
HITT 1260	13	0	0	0	13
HITT 2246	13	0	0	0	13
HPRS 1206	113	0	0	0	113
HRPO 1311	0	0	0	41	41

Course	Campus				Total
	NE	NW	SE	SO	
ITCC 1402	7	0	0	0	7
ITCC 1406	5	0	0	0	5
ITCC 2440	6	0	0	0	6
ITNW 1425	0	0	0	9	9
ITNW 1448	0	0	0	8	8
ITSC 1405	0	0	0	13	13
ITSC 1407	9	0	0	0	9
ITSC 1425	0	9	0	0	9
ITSE 1411	10	0	0	22	32
ITSE 2405	12	0	0	0	12
ITSW 1407	7	0	0	14	21
ITSW 1410	0	0	0	13	13
ITSY 1400	10	0	0	0	10
ITSY 2401	17	0	0	0	17
LTCA 2660	3	0	0	0	3
LTCA 2661	3	0	0	0	3
MATH 0302	92	91	118	139	440
MATH 0304	123	91	216	183	613
MATH 0350	237	135	322	185	879
MATH 1314	272	96	327	218	913
MATH 1316	56	14	95	37	202
MATH 1324	71	17	44	36	168
MATH 1325	115	26	104	57	302
MATH 1332	19	6	21	25	71
MATH 1342	152	36	209	92	489
MATH 1350	29	12	19	0	60
MATH 1351	25	14	27	0	66
MATH 2315	22	0	28	0	50
MATH 2412	24	8	30	23	85
MATH 2414	68	0	55	0	123
MATH 2513	39	0	87	60	186
MRKG 1311	0	0	52	0	52
MUAP 1190	55	36	19	0	110
MUAP 1193	3	0	0	0	3
MUSI 1181	6	0	0	0	6
MUSI 1301	13	0	9	0	22
MUSI 1306	88	57	48	108	301
PHED 1102	25	6	0	0	31
PHED 1106	8	0	0	0	8
PHED 1107	24	0	0	0	24
PHED 1111	0	8	11	0	19
PHED 1113	31	23	0	0	54
PHED 1120	15	0	0	0	15
PHED 1125	12	0	0	0	12
PHED 1129	0	14	0	0	14
PHED 1133	40	17	43	38	138
PHED 1134	28	29	55	39	151
PHED 1140	0	4	0	0	4
PHED 1141	0	5	0	0	5

Course	Campus				Total
	NE	NW	SE	SO	
PHED 1164	270	295	289	175	1,029
PHED 1338	13	30	0	0	43
PHED 2102	5	2	0	0	7
PHED 2107	5	0	0	0	5
PHED 2111	0	3	1	0	4
PHED 2113	3	0	0	0	3
PHED 2120	4	0	0	0	4
PHED 2125	2	0	0	0	2
PHED 2129	0	4	0	0	4
PHED 2133	6	7	8	16	37
PHED 2134	5	3	8	5	21
PHIL 1301	77	0	73	29	179
PHIL 1304	28	56	36	30	150
PHIL 2303	0	0	22	0	22
PHIL 2306	42	0	0	0	42
PHYS 1401	81	0	51	60	192
PHYS 1402	43	0	53	50	146
PHYS 1411	0	10	0	0	10
PHYS 1415	0	15	0	0	15
PHYS 2425	0	0	25	0	25
PHYS 2426	0	0	30	0	30
POFI 1449	0	20	0	14	34
POFI 2401	0	0	0	8	8
POFI 2431	0	0	0	8	8
POFT 1127	22	10	0	0	32
POFT 1321	0	0	0	22	22
POFT 2312	22	0	0	0	22
PSYC 1301	31	25	0	49	105
PSYC 2301	290	265	354	263	1,172
PSYC 2302	0	13	0	0	13
PSYC 2308	0	97	53	0	150
PSYC 2314	0	87	132	33	252
PTHA 1166	17	0	0	0	17
PTHA 1201	20	0	0	0	20
PTHA 1225	19	0	0	0	19
PTHA 2201	21	0	0	0	21
PTHA 2266	1	0	0	0	1
RADR 1201	30	0	0	0	30
RADR 1311	30	0	0	0	30
RADR 1466	30	0	0	0	30
RADR 2366	1	0	0	0	1
RDNG 0361	76	24	76	83	259
RDNG 0363	25	7	11	22	65
RNSG 2213	0	0	0	255	255
RNSG 2263	0	0	0	255	255
RSPT 1267	22	0	0	0	22
RSPT 2139	21	0	0	0	21
RSPT 2414	22	0	0	0	22
RSTO 1204	0	0	18	0	18

Course	Campus				Total
	NE	NW	SE	SO	
SLNG 1404	0	35	0	0	35
SLNG 1405	0	21	0	0	21
SLNG 1444	0	27	0	0	27
SLNG 1445	0	26	0	0	26
SLNG 2331	0	14	0	0	14
SOCI 1301	112	350	243	170	875
SPAN 1100	30	9	0	0	39
SPAN 1110	9	0	0	0	9
SPAN 1411	143	40	115	112	410
SPAN 1412	142	32	98	94	366
SPAN 2106	19	0	0	0	19
SPAN 2311	118	12	51	69	250
SPAN 2312	118	8	47	39	212
SPCH 1311	375	139	326	158	998
SPCH 1315	124	18	0	0	142
SPCH 1318	36	46	0	63	145
SPCH 1321	102	99	152	195	548
SRGT 2130	19	0	0	0	19
SRGT 2266	19	0	0	0	19
TECA 1354	49	0	0	0	49
WLDG 1428	0	0	0	14	14
WLDG 1434	0	0	0	4	4
Total	10,268	6,113	10,286	9,044	35,711