

# STATISTICAL HANDBOOK

---

## 2006FL

### HEADCOUNT ENROLLMENTS FALL SEMESTERS -- 1967 – PRESENT

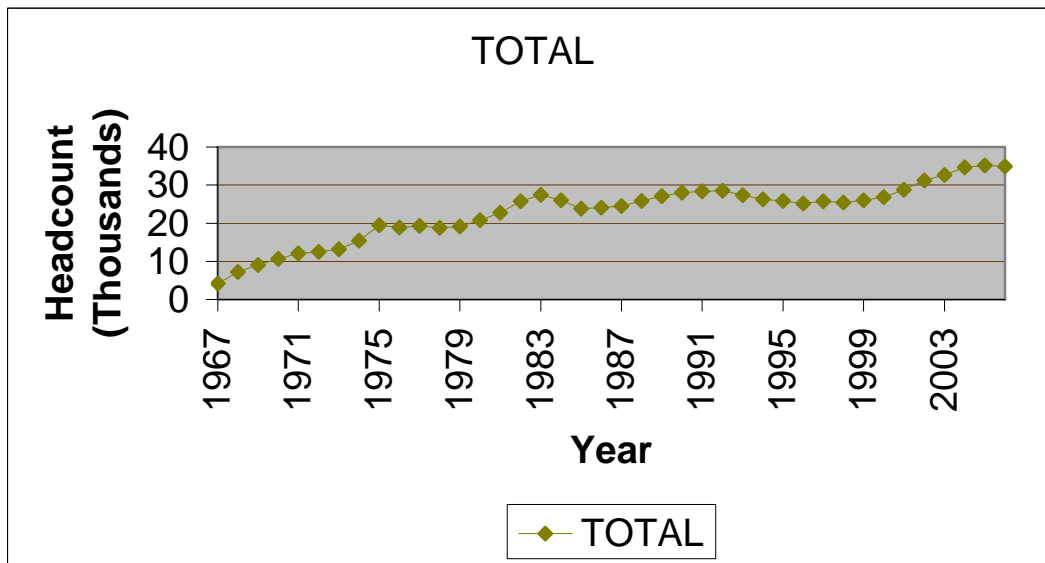

Office of Institutional Research

---

Tarrant County College

# Table of Contents

## TCCD 2006 Fall Semester Statistical Handbook

	Page
Introduction	1
Section I: Historical Data	2
Table 1. Headcount and Full-Time Equivalent	3
Figure 1. Headcount Enrollments by Campus, Fall Semesters	4
Section II: Demographic Data	5
Table	
2. 2006 Fall Headcount, Enrollments, Contact Hours, and Semester Hours	6
3. 2006 Fall - Ethnicity by Gender – District	7
4. 2006 Fall – Ethnicity by Gender – South	8
5. 2006 Fall – Ethnicity by Gender – Northeast	9
6. 2006 Fall – Ethnicity by Gender – Northwest	10
7. 2006 Fall – Ethnicity by Gender – Southeast	11
8. Average Age by Campus – Separated by Age Group	12
8a. Average Age by Campus – Mean	12
9. Students by Zip Code	13
10. Full/Part Time for District	16
11. Full/Part Time by Campus	16
Section III: Course Enrollments by Department by Campus	17
Table	
12. Enrollments by Department	18
Section IV: Course Enrollments by Course Number by Campus	21
Table	
13. Enrollments by Course	22

## **INTRODUCTION**

This statistical handbook contains data on TCCD credit students for Fall 2006. It does not include Continuing Education students.

Table 2 contains information related to the source of the data in this report and how the data in this report relates to data in other reports such as the certified state reports. Minor differences are to be expected between Datatel/*Colleague* reports that are run at different times; this data may vary slightly from other Datatel/*Colleague* reports. Audit enrollments are included in this report.

If there are questions about this statistical handbook, please contact the TCCD Office of Institutional Research.

# Section I

## HISTORICAL DATA

### LIMITATIONS OF STATISTICAL HANDBOOK DATA

**Section I contains data on TCCD credit students for Fall 2006 (does not include Continuing Education students).**

**This section is based on data collected from the Datatel/*Colleague* system for all semesters beginning in the year 2004. All data identified which is prior to 2004 was collected utilizing the Legacy system. Minor differences are to be expected between Datatel/*Colleague* reports that are run at different times; thus this data may vary slightly from other Datatel/*Colleague* reports.**

**Minor differences are to be expected between the data in this section and the certified state reports.**

**TABLE 1--FALL SEMESTERS  
HEADCOUNT AND FULL-TIME EQUIVALENT**

YEAR	District Total	Campus Totals		South			Northeast			Northwest			Southeast		
		HC	FTE	HC	FTE	% of Total	HC	FTE	% of Total	HC	FTE	% of Total	HC	FTE	% of Total
1976-77	18899	19148	11459	8776	5357	46.75	8053	4741	41.37	2319	1361	11.88			
1977-78	19257	19554	11323	8663	5086	44.92	7945	4540	40.10	2946	1697	14.99			
1978-79	18745	19018	10302	7895	4314	41.88	8042	4304	41.78	3081	1684	16.35			
1979-80	19085	19432	10375	8243	4458	42.97	7893	4158	40.08	3296	1759	16.95			
1980-81	20798	21152	11124	8883	4709	42.33	8644	4504	40.49	3625	1911	17.18			
1981-82	22731	23117	12035	9627	5036	41.84	9493	4936	41.01	3997	2063	17.14			
1982-83	25746	26163	13704	10703	5615	40.97	10910	5699	41.59	4550	2390	17.44			
1983-84	27452	27919	14398	11401	5930	41.19	11535	5905	41.01	4983	2563	17.80			
1984-85	25990	26369	13257	10606	5386	40.63	11010	5490	41.41	4753	2381	17.96			
1985-86	23783	24135	12408	9768	5011	40.39	10030	5193	41.85	4337	2204	17.76			
1986-87	24092	24562	12726	10090	5110	40.15	10178	5422	42.61	4294	2194	17.24			
1987-88	24490	24949	12989	9839	5004	38.52	10445	5588	43.02	4665	2397	18.45			
1988-89	25857	26280	13746	10334	5247	38.17	11333	6077	44.21	4613	2422	17.62			
1989-90	27109	27559	14339	10409	5337	37.22	12120	6409	44.70	5030	2593	18.08			
1990-91	27999	28546	15082	10804	5643	37.42	12410	6669	44.22	5332	2770	18.37			
1991-92	28349	29009	15332	11064	5702	37.19	12711	6888	44.93	5234	2742	17.88			
1992-93	28515	29211	15624	11168	5857	37.49	12840	7020	44.93	5203	2747	17.58			
1993-94	27352	27977	15075	10749	5680	37.68	12367	6802	45.12	4861	2593	17.20			
1994-95	26253	26838	14387	10349	5474	38.05	11906	6456	44.87	4583	2457	17.08			
1995-96	25850	26565	14186	10496	5559	39.19	11742	6290	44.34	4327	2337	16.47			
1996-97	25174	25998	13857	8106	4333	31.27	9935	5323	38.41	3964	2128	15.36	3993	2073	14.96
1997-98	25779	26762	14380	7436	3946	27.44	9397	5040	35.05	4013	2168	15.08	5916	3226	22.43
1998-99	25432	26501	14828	7128	3943	26.59	9038	5066	34.17	3951	2158	14.55	6384	3661	24.69
1999-00	25980	27159	15168	6991	3859	25.44	9230	5140	33.89	4145	2288	15.08	6793	3881	25.59
2000-01	26836	28038	15740	7097	3933	24.99	9364	5249	33.35	4263	2366	15.03	7314	4192	26.63
2001-02	28751	30139	17066	7383	4195	24.58	10149	5737	33.62	4772	2620	15.35	7835	4514	26.45
2002-03	31169	32755	18479	8096	4615	24.97	10975	6138	33.22	5259	2912	15.76	8425	4814	26.05
2003-04	32657	34562	19388	8229	4588	23.66	11663	6505	33.55	6077	3354	17.30	8593	4941	25.48
2004-05	34642	40519	20402	10248	5096	24.98	13279	6712	32.90	7757	3674	18.01	9235	4920	24.12
2005-06	35163	41219	20509	10348	5057	24.66	13370	6693	32.63	7866	3717	18.12	9635	5042	24.58
2006-07	34854	41045	20206	9826	4737	23.44	13157	6542	32.38	8091	3776	18.69	9971	5151	25.49

**Note: District total represents unduplicated headcount**

**Figure 1. Headcount Enrollments by Campus, Fall Semesters**

**Fall 1967 to Fall 2006**

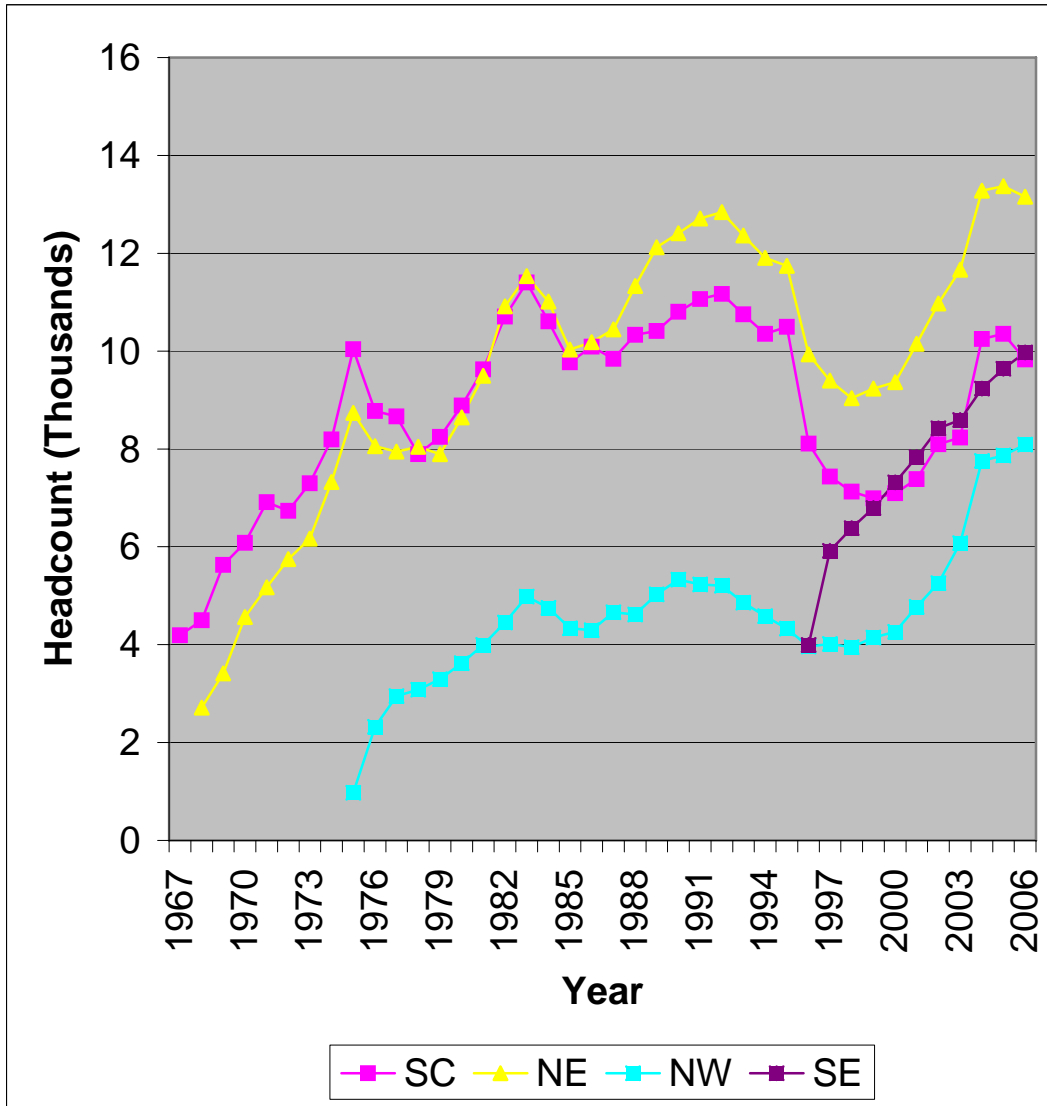

# Section II

## DEMOGRAPHIC DATA

### LIMITATIONS OF STATISTICAL HANDBOOK DATA

**Section II contains data on TCCD credit students for Fall 2006 (does not include Continuing Education students). This section is based on data from the Datatel/*Colleague* system. Minor differences are to be expected between Datatel/*Colleague* reports that are run at different times; thus this data may vary slightly from other Datatel/*Colleague* reports.**

**Minor differences are to be expected between the data in this section and the certified state reports.**

Table 2. 2006FL Headcount, Enrollments, Contact Hours, and Semester Hours

UG CONTACT HOURS AND HEADCOUNT

TERM: 2006FL

CAMPUS	HEADCOUNT	CREDIT STUDENTS		SEMESTER HOURS	FTE
		NUMBER OF ENROLLMENTS	CONTACT HOURS		
Northeast	13,157	35,588	1,864,688	98,123	6,541.5
Northwest	8,091	20,542	1,059,912	56,644	3,776.2
Southeast	9,971	27,983	1,414,544	77,262	5,150.8
South	9,826	24,988	1,370,192	71,054	4,736.9
Other	0	0	0	0	0.0
TOTAL (Dupl)	41,045	109,101	5,709,336	303,083	20,205.5
TCCD (Undupl)	34,854				

Notes: This report was run on the Datatel/*Colleague* system using the semester as defined by the *Colleague* field Term.

This report includes all enrollments for the *Colleague* Term (semester) as of the run time. This data will differ from some other reports that only include enrollments in classes with an ODOR (Official Day of Record) on or before the official semester ODOR (i.e. some reports exclude some "miniterm" enrollments).

This report may differ from other *Colleague* reports with different run time/dates.

This report will differ from the certified state reports. State reports use a different definition for semester.



**Table 3. 2006FL Ethnicity by Gender TCCD District**

		Gender		Total
		Female	Male	
White	Count	12091	8964	21055
	% within Ethnicity	57.4%	42.6%	100.0%
	% within Gender	58.9%	62.6%	60.4%
Black	Count	3385	1715	5100
	% within Ethnicity	66.4%	33.6%	100.0%
	% within Gender	16.5%	12.0%	14.6%
Hispanic	Count	3614	2467	6081
	% within Ethnicity	59.4%	40.6%	100.0%
	% within Gender	17.6%	17.2%	17.4%
Asian	Count	1090	936	2026
	% within Ethnicity	53.8%	46.2%	100.0%
	% within Gender	5.3%	6.5%	5.8%
Am Ind	Count	108	69	177
	% within Ethnicity	61.0%	39.0%	100.0%
	% within Gender	.5%	.5%	.5%
Other	Count	241	174	415
	% within Ethnicity	58.1%	41.9%	100.0%
	% within Gender	1.2%	1.2%	1.2%
Total	Count	20529	14325	34854
	% within Ethnicity	58.9%	41.1%	100.0%
	% within Gender	100.0%	100.0%	100.0%

**Table 4. 2006FL Ethnicity by Gender South Campus**

		Gender		Total
		Female	Male	
White	Count	3222	2250	5472
	% within Ethnicity	58.9%	41.1%	100.0%
	% within Gender	53.9%	58.4%	55.7%
Black	Count	1310	592	1902
	% within Ethnicity	68.9%	31.1%	100.0%
	% within Gender	21.9%	15.4%	19.4%
Hispanic	Count	1162	790	1952
	% within Ethnicity	59.5%	40.5%	100.0%
	% within Gender	19.4%	20.5%	19.9%
Asian	Count	188	154	342
	% within Ethnicity	55.0%	45.0%	100.0%
	% within Gender	3.1%	4.0%	3.5%
Am Ind	Count	36	14	50
	% within Ethnicity	72.0%	28.0%	100.0%
	% within Gender	.6%	.4%	.5%
Other	Count	57	51	108
	% within Ethnicity	52.8%	47.2%	100.0%
	% within Gender	1.0%	1.3%	1.1%
Total	Count	5975	3851	9826
	% within Ethnicity	60.8%	39.2%	100.0%
	% within Gender	100.0%	100.0%	100.0%

**Table 5. 2006FL Ethnicity by Gender Northeast Campus**

		Gender		Total
		Female	Male	
White	Count	5279	3797	9076
	% within Ethnicity	58.2%	41.8%	100.0%
	% within Gender	67.3%	71.5%	69.0%
Black	Count	974	468	1442
	% within Ethnicity	67.5%	32.5%	100.0%
	% within Gender	12.4%	8.8%	11.0%
Hispanic	Count	1025	640	1665
	% within Ethnicity	61.6%	38.4%	100.0%
	% within Gender	13.1%	12.1%	12.7%
Asian	Count	447	319	766
	% within Ethnicity	58.4%	41.6%	100.0%
	% within Gender	5.7%	6.0%	5.8%
Am Ind	Count	44	28	72
	% within Ethnicity	61.1%	38.9%	100.0%
	% within Gender	.6%	.5%	.5%
Other	Count	77	59	136
	% within Ethnicity	56.6%	43.4%	100.0%
	% within Gender	1.0%	1.1%	1.0%
Total	Count	7846	5311	13157
	% within Ethnicity	59.6%	40.4%	100.0%
	% within Gender	100.0%	100.0%	100.0%

**Table 6. 2006FL Ethnicity by Gender Northwest Campus**

		Gender		Total
		Female	Male	
White	Count	3237	2031	5268
	% within Ethnicity	61.4%	38.6%	100.0%
	% within Gender	65.0%	65.3%	65.1%
Black	Count	442	194	636
	% within Ethnicity	69.5%	30.5%	100.0%
	% within Gender	8.9%	6.2%	7.9%
Hispanic	Count	1056	702	1758
	% within Ethnicity	60.1%	39.9%	100.0%
	% within Gender	21.2%	22.6%	21.7%
Asian	Count	167	136	303
	% within Ethnicity	55.1%	44.9%	100.0%
	% within Gender	3.4%	4.4%	3.7%
Am Ind	Count	35	16	51
	% within Ethnicity	68.6%	31.4%	100.0%
	% within Gender	.7%	.5%	.6%
Other	Count	42	33	75
	% within Ethnicity	56.0%	44.0%	100.0%
	% within Gender	.8%	1.1%	.9%
Total	Count	4979	3112	8091
	% within Ethnicity	61.5%	38.5%	100.0%
	% within Gender	100.0%	100.0%	100.0%

**Table 7. 2006FL Ethnicity by Gender Southeast Campus**

		Gender		Total
		Female	Male	
White	Count	3023	2247	5270
	% within Ethnicity	57.4%	42.6%	100.0%
	% within Gender	51.3%	55.1%	52.9%
Black	Count	1402	719	2121
	% within Ethnicity	66.1%	33.9%	100.0%
	% within Gender	23.8%	17.6%	21.3%
Hispanic	Count	901	606	1507
	% within Ethnicity	59.8%	40.2%	100.0%
	% within Gender	15.3%	14.8%	15.1%
Asian	Count	447	425	872
	% within Ethnicity	51.3%	48.7%	100.0%
	% within Gender	7.6%	10.4%	8.7%
Am Ind	Count	18	16	34
	% within Ethnicity	52.9%	47.1%	100.0%
	% within Gender	.3%	.4%	.3%
Other	Count	99	68	167
	% within Ethnicity	59.3%	40.7%	100.0%
	% within Gender	1.7%	1.7%	1.7%
Total	Count	5890	4081	9971
	% within Ethnicity	59.1%	40.9%	100.0%
	% within Gender	100.0%	100.0%	100.0%

Note: Missing ethnicity data on 2 students

**Table 8. 2006FL Age by Campus**

Age		Campus				
		NE	NW	SE	SO	Total
Under 21	Count 37.8%	4974 36.5%	2950 42.6%	4250 34.2%	3358 37.8%	15532 37.8%
21 - 25	Count 28.3%	3722 28.4%	2299 28.1%	2805 27.9%	2744 28.2%	11570 29.0%
26 - 30	Count 12.0%	1585 12.6%	1020 11.0%	1099 12.7%	1249 12.1%	4953 11.8%
31 - 35	Count 7.4%	975 7.8%	634 6.3%	628 8.3%	815 7.4%	3052 7.6%
36 - 40	Count 5.1%	668 5.8%	467 4.9%	490 6.1%	604 5.4%	2229 5.2%
Over 40	Count 9.4%	1233 8.9%	721 7.0%	699 10.7%	1056 9.0%	3709 8.6%
Total	Count % within	13157 100.0%	8091 100.0%	9971 100.0%	9826 100.0%	41045 100.0%

**Table 8A. 2006FL Average Age by Campus**

NE	NW	SE	SO	TCCD
26.17	26.26	25.11	27.00	25.95*

\* The TCCD average age of 25.95 is based on the average age of the unduplicated enrollment count of 34,854.

**Table 9. 2006FL Students by ZIP Code**

	Campus				Total
Zip Code	NE	NW	SE	SO	
76180	1,287	204	65	140	1,696
76063	153	86	1,060	215	1,514
76137	720	581	62	128	1,491
76248	869	421	61	115	1,466
76017	199	86	846	305	1,436
76133	130	158	105	785	1,178
75052	123	58	864	121	1,166
76179	186	710	40	91	1,027
76016	137	70	500	306	1,013
76018	106	62	718	104	990
76028	118	100	120	629	967
76001	109	49	589	175	922
76021	722	70	34	74	900
76014	105	44	649	97	895
76002	89	43	590	84	806
76051	611	71	37	63	782
76039	570	64	54	66	754
76013	141	55	397	144	737
76116	108	314	34	279	735
76010	123	39	479	86	727
76106	92	545	22	59	718
76108	97	471	34	115	717
76148	413	136	33	74	656
76123	76	76	41	449	642
76006	212	38	302	77	629
76132	80	107	37	388	612
76053	464	56	23	52	595
76112	249	52	63	231	595
76015	79	43	286	110	518
76135	79	364	14	53	510
76134	64	52	32	350	498
76012	210	36	173	70	489
76040	377	42	36	30	485
76117	300	119	12	43	474
76140	60	42	48	322	472
76131	119	274	19	55	467

	Campus				Total
Zip Code	NE	NW	SE	SO	
76036	63	51	30	318	462
76110	55	51	16	329	451
76119	64	31	31	318	444
76034	390	21	9	23	443
76114	68	286	13	61	428
76011	125	27	226	42	420
76107	74	126	23	181	404
76020	65	271	14	49	399
76022	305	33	16	38	392
76126	48	156	17	163	384
76092	287	25	11	23	346
76054	269	37	14	25	345
76120	162	23	43	84	312
76262	203	63	11	26	303
76118	221	30	14	28	293
76109	38	58	13	165	274
76115	31	23	11	203	268
76111	115	91	6	48	260
75050	65	18	110	24	217
76105	30	12	15	157	214
76104	29	23	8	134	194
76060	17	10	87	72	186
76052	50	101	7	18	176
76103	72	16	13	75	176
76009	14	17	52	70	153
76058	18	17	12	80	127
75051	21	5	70	10	106
76065	11	9	63	17	100
76247	29	46	3	15	93
76008	9	46	4	30	89
75104	10	5	51	10	76
76102	20	21	7	28	76
76049	15	22	3	34	74
76082	8	46	5	15	74
76087	7	46	3	17	73
75054	6	3	50	7	66
76078	17	39	2	5	63



	Campus				Total
Zip Code	NE	NW	SE	SO	
76155	36	5	10	5	56
76084	5	1	35	13	54
76048	11	19	5	18	53
76031	3	7	6	36	52
76033	8	9	9	25	51
76085	7	25	0	8	40
76127	4	35	0	1	40
76023	9	23	1	4	37
76050	7	3	6	15	31
76059	4	0	3	23	30
76071	6	16	1	7	30
75137	2	1	23	2	28
76234	13	11	2	2	28
75028	18	4	1	4	27
75067	17	7	1	2	27
75022	14	5	4	1	24
75115	1	2	16	4	23
75019	17	1	2	2	22
76177	5	12	2	3	22
75062	13	4	2	2	21
75154	2	4	9	5	20
76073	6	12	0	2	20
76086	4	7	1	7	19
75077	7	6	3	2	18
75249	1	1	10	6	18
75038	9	4	2	2	17
75061	13	1	2	1	17
76244	8	5	2	2	17
76095	11	1	0	4	16
76226	8	4	1	2	15
Other	280	213	250	189	932
Total	13,157	8,091	9,971	9,826	41,045

\*\* Zip Code groups with < 15 and students without Zip Codes are identified as Other.

**Table 10. 2006FL Full/Part Time for TCCD**

	Frequency	Percent	Valid Percent	Cumulative Percent
Part Time	22525	64.6	64.6	64.6
Full Time	12329	35.4	35.4	100.0
Total	34854	100.0	100.0	

Table 10 is the full/part time student data for the TCCD district as a whole.

**Table 11. 2006FL Full/Part Time by Campus**

Campus		Full/Part Time		Total
		Part Time	Full Time	
SO	Count	7667	2159	9826
	% within Campus	78.0%	22.0%	100.0%
	% within Full/Part Time	24.8%	21.4%	23.9%
NE	Count	9828	3329	13157
	% within Campus	74.7%	25.3%	100.0%
	% within Full/Part Time	31.8%	33.0%	32.1%
NW	Count	6255	1836	8091
	% within Campus	77.3%	22.7%	100.0%
	% within Full/Part Time	20.2%	18.2%	19.7%
SE	Count	7195	2776	9971
	% within Campus	72.2%	27.8%	100.0%
	% within Full/Part Time	23.3%	27.5%	24.3%
Total	Count	30945	10100	41045
	% within Campus	75.4%	24.6%	100.0%
	% within Full/Part Time	100.0%	100.0%	100.0%

Table 11 is the full/part time student data for each individual campus. For this table, only enrollments at the individual campus are considered. For example, if a student took 9 hours at SO and 3 hours at NE, the student is listed as part time at SO and part time at NE (and full time in Table 10).

# **Section III**

## **Course Enrollments by Department by Campus**

### **LIMITATIONS OF STATISTICAL HANDBOOK DATA**

**Section III contains data on TCCD credit students for Fall 2006 (does not include Continuing Education students). This section is based on data from the Datatel/Colleague system. Minor differences are to be expected between Datatel/Colleague reports that are run at different times; thus this data may vary slightly from other Datatel/Colleague reports.**

**Minor differences are to be expected between the data in this section and the certified state reports.**

**Section III excludes 10,085 enrollments in separate lab sections that are included in Section II. Section II contains 109,101 total enrollments for 2005FL. This section contains 99,016 enrollments.**

## Course Enrollments

Tables 12 and 13 exclude 10,085 enrollments in separate lab sections that are included in Table 2. Table 2 contains 109,101 total enrollments for 2006FL. Tables 12 and 13 contain 99,016 enrollments.

**Table 12. 2006FL Enrollments by Department**

Department	Campus				Total
	NE	NW	SE	SO	
ABDR	0	0	0	181	181
ACCT	392	175	439	321	1,327
ACNT	87	58	9	139	293
AERM	0	681	0	0	681
ANTH	39	22	85	0	146
ARCE	0	0	11	0	11
ARCH	0	0	99	0	99
ARCT	0	0	14	0	14
ARTC	225	0	0	0	225
ARTS	1,361	526	664	595	3,146
ARTV	26	0	0	0	26
AUMT	0	0	0	373	373
AVNC	0	29	0	0	29
BCIS	313	243	156	203	915
BIOL	2,401	1,037	1,454	1,202	6,094
BMGT	155	235	64	102	556
BUSG	30	109	11	11	161
BUSI	556	185	363	286	1,390
CDEC	166	0	0	0	166
CETT	0	0	0	144	144
CHEF	0	0	183	0	183
CHEM	674	315	673	365	2,027
CJLE	0	97	0	0	97
CJSA	0	40	0	0	40
CNBT	0	0	101	0	101
COMM	144	27	34	58	263
COSC	444	266	637	447	1,794
CPMT	14	0	0	45	59
CRIJ	0	511	0	0	511
CRTG	0	0	34	0	34
DAAC	139	0	0	0	139
DANC	66	271	84	150	571
DFTG	0	0	0	253	253
DHYG	215	0	0	0	215
DRAM	292	264	302	138	996

Department	Campus				Total
	NE	NW	SE	SO	
ECON	692	400	883	717	2,692
EDUC	44	0	0	39	83
EECT	0	0	0	8	8
EMSP	333	0	0	0	333
ENGL	4,016	2,429	3,186	2,677	12,308
ENGR	0	0	177	48	225
ENTC	0	0	0	30	30
EPCT	0	22	0	0	22
ESOL	60	60	0	0	120
FDNS	0	0	196	0	196
FIRS	0	80	0	0	80
FIRT	0	100	0	0	100
FLMC	62	0	0	0	62
FREN	65	0	22	79	166
FSHN	24	0	0	0	24
GEOG	143	130	68	0	341
GEOL	388	298	438	232	1,356
GERM	83	0	0	0	83
GOVT	1,988	1,029	1,958	1,606	6,581
HALT	0	83	0	0	83
HAMG	0	0	48	0	48
HART	0	0	0	323	323
HECO	147	57	342	99	645
HIST	1,785	1,264	1,675	1,820	6,544
HITT	32	0	0	0	32
HPRS	350	0	0	0	350
HRPO	46	30	38	66	180
HUMA	15	48	36	10	109
HYDR	0	0	0	8	8
IMED	19	0	0	0	19
INDS	0	0	19	0	19
INMT	0	0	0	13	13
ITCC	86	0	18	37	141
ITNW	41	18	11	42	112
ITSC	77	45	50	52	224
ITSE	69	9	50	46	174
ITSW	28	0	29	73	130
ITSY	45	9	12	23	89
LGLA	366	0	0	0	366
LTCA	68	0	0	0	68
MAIR	0	0	0	12	12
MATH	3,166	2,195	3,789	2,414	11,564
MILI	0	0	0	25	25

Department	Campus				Total
	NE	NW	SE	SO	
MRKG	76	94	66	139	375
MTRC	0	0	0	7	7
MUAP	87	36	53	60	236
MUEN	74	6	92	57	229
MUSI	653	331	405	354	1,743
OSHT	0	10	0	0	10
PBAD	0	40	0	0	40
PHED	1,077	945	1,077	1,027	4,126
PHIL	430	481	286	583	1,780
PHTC	33	0	0	0	33
PHYS	261	74	230	136	701
POFI	14	43	39	50	146
POFT	207	119	231	219	776
PSTR	0	0	47	0	47
PSYC	2,002	1,112	1,264	1,263	5,641
PSYT	88	0	0	0	88
PTHA	94	0	0	0	94
QCTC	0	0	0	13	13
RADR	153	0	0	0	153
RBTC	0	0	0	23	23
RDNG	371	243	387	497	1,498
RELE	362	0	0	0	362
RNSG	0	0	0	1,109	1,109
RSPT	204	0	0	0	204
RSTO	0	0	50	0	50
RTVB	81	0	0	0	81
SLNG	0	265	0	0	265
SLPS	0	10	0	0	10
SMER	0	0	0	49	49
SOCI	844	538	946	547	2,875
SOCW	27	34	0	0	61
SPAN	674	259	423	407	1,763
SPCH	1,833	837	1,084	896	4,650
SRGT	90	0	0	0	90
TECA	230	0	0	0	230
TRVM	0	0	21	0	21
WLDG	0	0	0	89	89
<b>Total</b>	<b>31,942</b>	<b>18,874</b>	<b>25,163</b>	<b>23,037</b>	<b>99,016</b>

# Section IV

## Course Enrollments by Course Number By Campus

### LIMITATIONS OF STATISTICAL HANDBOOK DATA

**Section IV contains data on TCCD credit students for Fall 2006 (does not include Continuing Education students). This section is based on data from the Datatel/Colleague system. Minor differences are to be expected between Datatel/Colleague reports that are run at different times; thus this data may vary slightly from other Datatel/Colleague reports.**

**Minor differences are to be expected between the data in this section and the certified state reports.**

**Section IV excludes 10,085 enrollments in separate lab sections that are included in Section II. Section II contains 109,101 total enrollments for 2005FL. This section contains 99,016 enrollments.**

**Table 13. 2006FL Enrollments by Course**

Course	Campus				Total
	NE	NW	SE	SO	
ABDR 1207	0	0	0	38	38
ABDR 1291	0	0	0	31	31
ABDR 1419	0	0	0	37	37
ABDR 1431	0	0	0	32	32
ABDR 1555	0	0	0	24	24
ABDR 1558	0	0	0	19	19
ACCT 2301	314	121	281	214	930
ACCT 2302	78	54	158	107	397
ACNT 1303	0	18	0	48	66
ACNT 1311	21	19	0	31	71
ACNT 1313	44	8	0	12	64
ACNT 1329	0	0	9	0	9
ACNT 1331	0	13	0	18	31
ACNT 2303	19	0	0	14	33
ACNT 2309	0	0	0	16	16
ACNT 2380	3	0	0	0	3
AERM 1101	0	43	0	0	43
AERM 1191	0	47	0	0	47
AERM 1192	0	19	0	0	19
AERM 1205	0	28	0	0	28
AERM 1208	0	27	0	0	27
AERM 1240	0	29	0	0	29
AERM 1243	0	14	0	0	14
AERM 1254	0	14	0	0	14
AERM 1303	0	48	0	0	48
AERM 1310	0	28	0	0	28
AERM 1314	0	57	0	0	57
AERM 1315	0	57	0	0	57
AERM 1344	0	32	0	0	32
AERM 1345	0	13	0	0	13
AERM 1347	0	31	0	0	31
AERM 1349	0	30	0	0	30
AERM 1350	0	29	0	0	29
AERM 1351	0	25	0	0	25



Course	Campus				Total
	NE	NW	SE	SO	
AERM 1357	0	25	0	0	25
AERM 1456	0	29	0	0	29
AERM 2252	0	22	0	0	22
AERM 2351	0	9	0	0	9
AERM 2447	0	25	0	0	25
ANTH 2346	39	22	85	0	146
ARCE 1391	0	0	11	0	11
ARCH 1301	0	0	20	0	20
ARCH 1303	0	0	18	0	18
ARCH 1311	0	0	21	0	21
ARCH 1315	0	0	19	0	19
ARCH 2312	0	0	21	0	21
ARCT 1371	0	0	10	0	10
ARCT 2367	0	0	4	0	4
ARTC 1325	76	0	0	0	76
ARTC 1402	39	0	0	0	39
ARTC 1413	36	0	0	0	36
ARTC 1453	32	0	0	0	32
ARTC 2335	10	0	0	0	10
ARTC 2405	6	0	0	0	6
ARTC 2413	6	0	0	0	6
ARTC 2440	20	0	0	0	20
ARTS 1301	686	304	406	379	1,775
ARTS 1303	66	0	22	45	133
ARTS 1304	0	0	21	0	21
ARTS 1311	97	43	29	19	188
ARTS 1312	11	11	0	6	28
ARTS 1316	142	50	53	39	284
ARTS 1317	9	5	5	16	35
ARTS 1320	0	25	19	0	44
ARTS 2313	17	0	0	11	28
ARTS 2314	0	0	0	1	1
ARTS 2316	32	12	45	38	127
ARTS 2317	15	7	6	4	32
ARTS 2323	7	8	0	0	15
ARTS 2326	12	0	0	7	19

Course	Campus				Total
	NE	NW	SE	SO	
ARTS 2333	10	0	0	0	10
ARTS 2334	5	0	0	0	5
ARTS 2346	33	37	50	23	143
ARTS 2347	25	16	8	2	51
ARTS 2356	161	0	0	0	161
ARTS 2357	33	0	0	0	33
ARTS 2366	0	8	0	5	13
ARTV 1403	26	0	0	0	26
AUMT 1253	0	0	0	47	47
AUMT 1257	0	0	0	46	46
AUMT 1307	0	0	0	47	47
AUMT 1310	0	0	0	46	46
AUMT 1313	0	0	0	8	8
AUMT 1349	0	0	0	13	13
AUMT 1357	0	0	0	8	8
AUMT 1380	0	0	0	8	8
AUMT 2209	0	0	0	31	31
AUMT 2223	0	0	0	31	31
AUMT 2313	0	0	0	31	31
AUMT 2315	0	0	0	13	13
AUMT 2325	0	0	0	31	31
AUMT 2380	0	0	0	13	13
AVNC 1303	0	10	0	0	10
AVNC 1370	0	14	0	0	14
AVNC 1443	0	5	0	0	5
BCIS 1405	313	243	156	203	915
BIOL 1406	198	85	144	107	534
BIOL 1407	48	10	33	12	103
BIOL 1408	690	224	265	356	1,535
BIOL 1409	177	41	50	48	316
BIOL 2306	25	0	0	0	25
BIOL 2316	0	20	0	0	20
BIOL 2401	729	435	520	422	2,106
BIOL 2402	272	90	165	124	651
BIOL 2420	262	132	277	133	804
BMGT 1268	0	29	0	0	29

Course	Campus				Total
	NE	NW	SE	SO	
BMGT 1270	0	32	0	0	32
BMGT 1301	25	0	0	0	25
BMGT 1303	97	41	64	95	297
BMGT 1305	23	14	0	0	37
BMGT 2172	0	30	0	0	30
BMGT 2188	0	29	0	0	29
BMGT 2309	10	0	0	7	17
BMGT 2473	0	30	0	0	30
BMGT 2574	0	30	0	0	30
BUSG 1302	23	0	0	0	23
BUSG 1315	0	45	0	0	45
BUSG 1341	0	25	0	0	25
BUSG 2170	7	0	0	0	7
BUSG 2300	0	9	11	11	31
BUSG 2309	0	30	0	0	30
BUSI 1301	324	116	263	220	923
BUSI 1307	118	11	16	0	145
BUSI 1311	0	15	18	24	57
BUSI 2301	98	18	66	42	224
BUSI 2302	16	25	0	0	41
CDEC 1317	17	0	0	0	17
CDEC 1321	45	0	0	0	45
CDEC 1356	14	0	0	0	14
CDEC 1358	31	0	0	0	31
CDEC 1359	27	0	0	0	27
CDEC 1413	5	0	0	0	5
CDEC 1419	14	0	0	0	14
CDEC 2326	13	0	0	0	13
CETT 1409	0	0	0	62	62
CETT 1431	0	0	0	15	15
CETT 1449	0	0	0	49	49
CETT 1457	0	0	0	10	10
CETT 2435	0	0	0	8	8
CHEF 1264	0	0	5	0	5
CHEF 1301	0	0	58	0	58
CHEF 1305	0	0	64	0	64

Course	Campus				Total
	NE	NW	SE	SO	
CHEF 1314	0	0	18	0	18
CHEF 1345	0	0	19	0	19
CHEF 1410	0	0	19	0	19
CHEM 1405	92	22	21	41	176
CHEM 1406	250	171	285	232	938
CHEM 1407	17	0	0	0	17
CHEM 1411	218	77	243	69	607
CHEM 1412	38	16	44	7	105
CHEM 2423	42	29	80	16	167
CHEM 2425	17	0	0	0	17
CJLE 1111	0	15	0	0	15
CJLE 1394	0	22	0	0	22
CJLE 1506	0	15	0	0	15
CJLE 1512	0	15	0	0	15
CJLE 1518	0	15	0	0	15
CJLE 2247	0	15	0	0	15
CJSA 1347	0	12	0	0	12
CJSA 1348	0	18	0	0	18
CJSA 1393	0	5	0	0	5
CJSA 2388	0	5	0	0	5
CNBT 1342	0	0	17	0	17
CNBT 1346	0	0	18	0	18
CNBT 1371	0	0	19	0	19
CNBT 1444	0	0	24	0	24
CNBT 2266	0	0	1	0	1
CNBT 2342	0	0	22	0	22
COMM 1307	51	27	34	58	170
COMM 1316	6	0	0	0	6
COMM 1335	25	0	0	0	25
COMM 2305	10	0	0	0	10
COMM 2311	32	0	0	0	32
COMM 2339	20	0	0	0	20
COSC 1401	339	191	564	420	1,514
COSC 1420	0	28	9	0	37
COSC 1436	92	40	50	27	209
COSC 1437	13	7	6	0	26

Course	Campus				Total
	NE	NW	SE	SO	
COSC 2425	0	0	8	0	8
CPMT 1405	14	0	0	0	14
CPMT 1411	0	0	0	30	30
CPMT 1449	0	0	0	12	12
CPMT 2433	0	0	0	3	3
CRIJ 1301	0	149	0	0	149
CRIJ 1306	0	55	0	0	55
CRIJ 1307	0	55	0	0	55
CRIJ 1310	0	76	0	0	76
CRIJ 1313	0	13	0	0	13
CRIJ 2313	0	40	0	0	40
CRIJ 2314	0	60	0	0	60
CRIJ 2323	0	24	0	0	24
CRIJ 2328	0	39	0	0	39
CRTG 1411	0	0	28	0	28
CRTG 1421	0	0	5	0	5
CRTG 2264	0	0	1	0	1
DAAC 1304	53	0	0	0	53
DAAC 1307	30	0	0	0	30
DAAC 1341	42	0	0	0	42
DAAC 1343	8	0	0	0	8
DAAC 2166	1	0	0	0	1
DAAC 2266	5	0	0	0	5
DANC 1110	0	4	0	0	4
DANC 1111	0	2	0	0	2
DANC 1141	0	9	0	0	9
DANC 1145	0	11	0	0	11
DANC 1147	0	8	0	0	8
DANC 1148	0	3	0	0	3
DANC 1151	0	28	0	11	39
DANC 1301	0	10	0	10	20
DANC 1341	0	10	16	22	48
DANC 1342	0	4	0	7	11
DANC 1345	19	28	15	34	96
DANC 1346	1	11	0	3	15
DANC 1347	24	19	14	33	90

Course	Campus				Total
	NE	NW	SE	SO	
DANC 1348	6	5	0	8	19
DANC 2110	0	1	0	0	1
DANC 2141	0	3	0	0	3
DANC 2145	0	7	0	0	7
DANC 2151	0	11	0	0	11
DANC 2303	16	97	39	22	174
DFTG 1405	0	0	0	63	63
DFTG 1409	0	0	0	50	50
DFTG 1417	0	0	0	17	17
DFTG 1458	0	0	0	18	18
DFTG 1491	0	0	0	46	46
DFTG 2170	0	0	0	16	16
DFTG 2402	0	0	0	11	11
DFTG 2419	0	0	0	12	12
DFTG 2421	0	0	0	20	20
DHYG 1207	30	0	0	0	30
DHYG 1235	19	0	0	0	19
DHYG 1239	19	0	0	0	19
DHYG 1301	30	0	0	0	30
DHYG 1311	19	0	0	0	19
DHYG 1315	19	0	0	0	19
DHYG 1327	30	0	0	0	30
DHYG 1431	30	0	0	0	30
DHYG 2360	19	0	0	0	19
DRAM 1120	20	20	15	18	73
DRAM 1121	0	1	8	0	9
DRAM 1310	173	185	199	60	617
DRAM 1320	15	0	0	0	15
DRAM 1330	7	5	0	12	24
DRAM 1351	35	34	35	15	119
DRAM 1352	10	0	11	6	27
DRAM 2331	0	0	0	2	2
DRAM 2351	4	0	5	0	9
DRAM 2366	28	19	29	25	101
ECON 2301	527	309	629	499	1,964
ECON 2302	165	91	254	218	728

Course	Campus				Total
	NE	NW	SE	SO	
EDUC 1301	44	0	0	33	77
EDUC 2301	0	0	0	6	6
EECT 2439	0	0	0	8	8
EMSP 1160	76	0	0	0	76
EMSP 1355	10	0	0	0	10
EMSP 1356	34	0	0	0	34
EMSP 1438	35	0	0	0	35
EMSP 1501	76	0	0	0	76
EMSP 2160	35	0	0	0	35
EMSP 2161	10	0	0	0	10
EMSP 2162	4	0	0	0	4
EMSP 2163	4	0	0	0	4
EMSP 2243	8	0	0	0	8
EMSP 2267	8	0	0	0	8
EMSP 2338	4	0	0	0	4
EMSP 2430	4	0	0	0	4
EMSP 2444	10	0	0	0	10
EMSP 2458	4	0	0	0	4
EMSP 2534	11	0	0	0	11
ENGL 0324	165	89	180	241	675
ENGL 0325	40	22	48	53	163
ENGL 1301	2,128	1,313	1,561	1,135	6,137
ENGL 1302	1,186	611	826	649	3,272
ENGL 2307	25	89	50	48	212
ENGL 2308	0	25	0	0	25
ENGL 2311	0	88	0	0	88
ENGL 2322	33	44	101	146	324
ENGL 2323	0	0	33	48	81
ENGL 2327	186	29	136	124	475
ENGL 2328	112	17	100	132	361
ENGL 2332	118	76	118	26	338
ENGL 2333	23	26	33	75	157
ENGR 1201	0	0	27	15	42
ENGR 1304	0	0	52	18	70
ENGR 1307	0	0	12	0	12
ENGR 2301	0	0	27	9	36

Course	Campus				Total
	NE	NW	SE	SO	
ENGR 2302	0	0	23	0	23
ENGR 2305	0	0	36	6	42
ENTC 1423	0	0	0	13	13
ENTC 2331	0	0	0	17	17
EPCT 1311	0	13	0	0	13
EPCT 1401	0	9	0	0	9
ESOL 0311	2	7	0	0	9
ESOL 0312	12	9	0	0	21
ESOL 0313	18	12	0	0	30
ESOL 0314	2	7	0	0	9
ESOL 0315	7	10	0	0	17
ESOL 0316	13	5	0	0	18
ESOL 0321	6	10	0	0	16
FDNS 1103	0	0	32	0	32
FDNS 1309	0	0	28	0	28
FDNS 1341	0	0	22	0	22
FDNS 1346	0	0	21	0	21
FDNS 1371	0	0	24	0	24
FDNS 2164	0	0	20	0	20
FDNS 2400	0	0	49	0	49
FIRS 1301	0	16	0	0	16
FIRS 1313	0	16	0	0	16
FIRS 1319	0	16	0	0	16
FIRS 1323	0	16	0	0	16
FIRS 1329	0	16	0	0	16
FIRT 1307	0	26	0	0	26
FIRT 1311	0	20	0	0	20
FIRT 1331	0	13	0	0	13
FIRT 1333	0	8	0	0	8
FIRT 1338	0	16	0	0	16
FIRT 1349	0	4	0	0	4
FIRT 1391	0	3	0	0	3
FIRT 2333	0	7	0	0	7
FIRT 2388	0	3	0	0	3
FLMC 1311	17	0	0	0	17
FLMC 1431	29	0	0	0	29



Course	Campus				Total
	NE	NW	SE	SO	
FLMC 2434	16	0	0	0	16
FREN 1100	6	0	0	5	11
FREN 1110	3	0	0	0	3
FREN 1411	35	0	22	59	116
FREN 1412	0	0	0	15	15
FREN 2311	21	0	0	0	21
FSHN 2309	24	0	0	0	24
GEOG 1301	97	22	22	0	141
GEOG 1303	46	108	46	0	200
GEOG 1305	0	44	0	0	44
GEOG 1401	23	88	0	0	111
GEOG 1403	290	144	310	175	919
GEOG 1404	51	22	108	57	238
GEOG 1445	24	0	20	0	44
GERM 1110	8	0	0	0	8
GERM 1411	53	0	0	0	53
GERM 1412	8	0	0	0	8
GERM 2311	14	0	0	0	14
GOVT 2305	1,209	615	1,197	849	3,870
GOVT 2306	779	414	761	757	2,711
HALT 1301	0	16	0	0	16
HALT 1307	0	9	0	0	9
HALT 1313	0	12	0	0	12
HALT 1317	0	17	0	0	17
HALT 1353	0	5	0	0	5
HALT 1422	0	8	0	0	8
HALT 2308	0	8	0	0	8
HALT 2323	0	8	0	0	8
HAMG 1321	0	0	26	0	26
HAMG 1340	0	0	22	0	22
HART 1401	0	0	0	68	68
HART 1403	0	0	0	31	31
HART 1407	0	0	0	59	59
HART 1445	0	0	0	25	25
HART 2431	0	0	0	16	16
HART 2436	0	0	0	15	15

Course	Campus				Total
	NE	NW	SE	SO	
HART 2438	0	0	0	33	33
HART 2442	0	0	0	28	28
HART 2445	0	0	0	32	32
HART 2449	0	0	0	16	16
HECO 1315	0	0	37	0	37
HECO 1322	124	57	305	99	585
HECO 2311	23	0	0	0	23
HIST 1301	1,069	740	922	860	3,591
HIST 1302	609	449	668	791	2,517
HIST 2301	41	0	0	67	108
HIST 2311	66	28	58	73	225
HIST 2321	0	47	27	29	103
HITT 1401	12	0	0	0	12
HITT 1445	14	0	0	0	14
HITT 2260	6	0	0	0	6
HPRS 1206	160	0	0	0	160
HPRS 2200	90	0	0	0	90
HPRS 2201	81	0	0	0	81
HPRS 2331	19	0	0	0	19
HRPO 1311	37	21	17	43	118
HRPO 2301	9	9	21	23	62
HUMA 1301	0	24	0	0	24
HUMA 1315	15	24	36	10	85
HYDR 1345	0	0	0	8	8
IMED 1416	19	0	0	0	19
INDS 1341	0	0	19	0	19
INMT 1319	0	0	0	13	13
ITCC 1402	32	0	10	14	56
ITCC 1406	19	0	8	10	37
ITCC 1442	14	0	0	8	22
ITCC 1446	7	0	0	5	12
ITCC 2432	14	0	0	0	14
ITNW 1425	12	18	11	19	60
ITNW 1448	17	0	0	7	24
ITNW 1451	5	0	0	0	5
ITNW 1454	7	0	0	16	23

Course	Campus				Total
	NE	NW	SE	SO	
ITSC 1405	39	21	31	30	121
ITSC 1407	14	6	2	0	22
ITSC 1415	0	0	1	11	12
ITSC 1425	14	18	16	11	59
ITSC 1458	10	0	0	0	10
ITSE 1411	27	9	13	46	95
ITSE 2402	9	0	0	0	9
ITSE 2405	0	0	16	0	16
ITSE 2409	12	0	6	0	18
ITSE 2417	16	0	15	0	31
ITSE 2449	5	0	0	0	5
ITSW 1407	28	0	29	46	103
ITSW 1410	0	0	0	27	27
ITSY 1400	21	9	11	14	55
ITSY 2400	0	0	0	9	9
ITSY 2401	7	0	0	0	7
ITSY 2443	17	0	0	0	17
ITSY 2459	0	0	1	0	1
LGLA 1303	70	0	0	0	70
LGLA 1305	46	0	0	0	46
LGLA 1307	79	0	0	0	79
LGLA 1345	39	0	0	0	39
LGLA 1353	62	0	0	0	62
LGLA 2281	3	0	0	0	3
LGLA 2288	3	0	0	0	3
LGLA 2303	47	0	0	0	47
LGLA 2380	17	0	0	0	17
LTCA 1311	16	0	0	0	16
LTCA 1312	14	0	0	0	14
LTCA 1313	14	0	0	0	14
LTCA 2314	11	0	0	0	11
LTCA 2315	11	0	0	0	11
LTCA 2661	2	0	0	0	2
MAIR 1449	0	0	0	12	12
MATH 0302	542	526	616	475	2,159
MATH 0304	627	504	618	526	2,275

Course	Campus				Total
	NE	NW	SE	SO	
MATH 0350	810	650	988	580	3,028
MATH 1314	507	239	630	409	1,785
MATH 1316	119	32	147	66	364
MATH 1324	113	35	100	70	318
MATH 1325	110	42	113	66	331
MATH 1332	20	25	7	20	72
MATH 1342	139	56	291	94	580
MATH 1350	19	18	26	18	81
MATH 1351	12	0	0	0	12
MATH 2315	18	5	40	0	63
MATH 2318	8	0	0	0	8
MATH 2320	5	0	0	0	5
MATH 2412	39	38	69	23	169
MATH 2414	32	11	65	25	133
MATH 2513	46	14	79	42	181
MILI 0041	0	0	0	9	9
MILI 0042	0	0	0	4	4
MILI 1001	0	0	0	12	12
MRKG 1302	0	40	0	0	40
MRKG 1311	58	31	66	128	283
MRKG 2348	0	0	0	11	11
MRKG 2349	18	23	0	0	41
MTRC 1405	0	0	0	7	7
MUAP 1190	10	11	10	20	51
MUAP 1191	2	4	2	2	10
MUAP 1193	2	0	0	0	2
MUAP 1290	37	15	19	30	101
MUAP 1291	18	6	17	6	47
MUAP 1292	8	0	4	1	13
MUAP 2291	10	0	1	1	12
MUEN 1121	0	0	0	15	15
MUEN 1122	14	0	13	0	27
MUEN 1132	3	0	0	0	3
MUEN 1133	36	0	31	0	67
MUEN 1141	17	0	34	27	78
MUEN 1142	0	6	14	0	20

Course	Campus				Total
	NE	NW	SE	SO	
MUEN 1152	0	0	0	15	15
MUEN 2131	4	0	0	0	4
MUSI 1157	5	0	15	0	20
MUSI 1158	0	0	1	0	1
MUSI 1160	5	2	0	0	7
MUSI 1163	12	0	9	0	21
MUSI 1181	29	6	32	25	92
MUSI 1182	0	0	7	3	10
MUSI 1183	12	0	0	6	18
MUSI 1192	19	7	16	12	54
MUSI 1211	20	2	21	13	56
MUSI 1216	21	4	18	13	56
MUSI 1301	65	12	63	38	178
MUSI 1304	0	0	0	8	8
MUSI 1306	419	271	208	216	1,114
MUSI 1308	20	4	0	12	36
MUSI 1390	14	7	13	8	42
MUSI 1391	0	0	2	0	2
MUSI 2211	7	9	0	0	16
MUSI 2216	5	7	0	0	12
OSHT 2501	0	10	0	0	10
PBAD 1315	0	10	0	0	10
PBAD 1345	0	9	0	0	9
PBAD 1370	0	13	0	0	13
PBAD 2341	0	5	0	0	5
PBAD 2345	0	3	0	0	3
PHED 1102	27	41	0	23	91
PHED 1104	22	0	17	19	58
PHED 1106	0	0	0	3	3
PHED 1107	52	0	0	0	52
PHED 1111	28	17	17	11	73
PHED 1112	0	0	0	8	8
PHED 1113	15	58	0	0	73
PHED 1115	8	0	0	0	8
PHED 1117	0	7	0	0	7
PHED 1118	0	3	0	0	3

Course	Campus				Total
	NE	NW	SE	SO	
PHED 1120	28	0	54	0	82
PHED 1121	12	17	16	11	56
PHED 1122	20	11	12	0	43
PHED 1123	0	2	0	0	2
PHED 1124	0	1	0	0	1
PHED 1125	9	11	9	4	33
PHED 1126	0	3	0	0	3
PHED 1128	0	0	14	13	27
PHED 1129	0	19	0	0	19
PHED 1130	0	0	0	17	17
PHED 1131	11	0	0	0	11
PHED 1132	0	4	0	0	4
PHED 1133	63	60	121	73	317
PHED 1134	45	53	57	89	244
PHED 1140	3	2	0	0	5
PHED 1141	0	1	0	0	1
PHED 1142	0	4	0	0	4
PHED 1143	0	1	0	0	1
PHED 1144	0	13	0	0	13
PHED 1145	0	9	0	0	9
PHED 1146	0	3	0	0	3
PHED 1148	52	21	0	37	110
PHED 1164	543	476	640	511	2,170
PHED 1252	25	0	0	0	25
PHED 1304	0	0	0	72	72
PHED 1306	30	0	18	22	70
PHED 1338	19	41	23	24	107
PHED 1346	0	0	0	10	10
PHED 2102	2	7	0	3	12
PHED 2104	2	0	2	3	7
PHED 2106	0	0	0	6	6
PHED 2107	4	0	0	0	4
PHED 2111	3	2	2	1	8
PHED 2112	0	0	0	3	3
PHED 2113	1	10	0	0	11
PHED 2115	1	0	0	0	1

Course	Campus				Total
	NE	NW	SE	SO	
PHED 2120	8	0	8	0	16
PHED 2121	1	6	7	1	15
PHED 2122	6	1	3	0	10
PHED 2123	0	0	1	0	1
PHED 2125	6	1	3	1	11
PHED 2126	0	1	1	0	2
PHED 2128	0	0	4	7	11
PHED 2129	0	5	0	0	5
PHED 2130	0	0	0	4	4
PHED 2131	1	0	0	0	1
PHED 2132	0	1	0	0	1
PHED 2133	21	20	35	27	103
PHED 2134	7	9	13	22	51
PHED 2145	0	1	0	0	1
PHED 2148	2	3	0	2	7
PHIL 1301	307	342	153	220	1,022
PHIL 1304	41	115	37	183	376
PHIL 1316	41	24	22	54	141
PHIL 2303	0	0	0	21	21
PHIL 2306	41	0	74	105	220
PHTC 1343	8	0	0	0	8
PHTC 1353	14	0	0	0	14
PHTC 2331	11	0	0	0	11
PHYS 1401	119	43	87	68	317
PHYS 1402	16	0	27	0	43
PHYS 1411	50	11	0	55	116
PHYS 1412	22	0	23	0	45
PHYS 1415	30	6	0	0	36
PHYS 2425	24	14	48	13	99
PHYS 2426	0	0	45	0	45
POFI 1449	14	33	5	20	72
POFI 2401	0	0	34	18	52
POFI 2431	0	10	0	12	22
POFT 1127	100	46	52	54	252
POFT 1309	7	0	44	0	51
POFT 1319	0	24	0	0	24

Course	Campus				Total
	NE	NW	SE	SO	
POFT 1321	53	25	102	119	299
POFT 1329	4	0	17	43	64
POFT 1331	22	0	0	0	22
POFT 1392	0	0	8	0	8
POFT 2301	3	18	8	3	32
POFT 2312	18	6	0	0	24
PSTR 1401	0	0	35	0	35
PSTR 2331	0	0	12	0	12
PSYC 1260	29	0	0	0	29
PSYC 1301	319	159	133	327	938
PSYC 2301	1,072	606	773	660	3,111
PSYC 2302	47	11	23	59	140
PSYC 2306	42	46	0	0	88
PSYC 2308	58	102	89	43	292
PSYC 2314	301	147	161	174	783
PSYC 2315	27	0	0	0	27
PSYC 2316	37	41	0	0	78
PSYC 2318	32	0	0	0	32
PSYC 2319	38	0	85	0	123
PSYT 1345	29	0	0	0	29
PSYT 2165	3	0	0	0	3
PSYT 2331	27	0	0	0	27
PSYT 2370	29	0	0	0	29
PTHA 1321	23	0	0	0	23
PTHA 1431	23	0	0	0	23
PTHA 2409	16	0	0	0	16
PTHA 2431	16	0	0	0	16
PTHA 2462	16	0	0	0	16
QCTC 1448	0	0	0	13	13
RADR 1266	27	0	0	0	27
RADR 1313	27	0	0	0	27
RADR 2301	28	0	0	0	28
RADR 2309	23	0	0	0	23
RADR 2333	24	0	0	0	24
RADR 2366	24	0	0	0	24
RBTC 1401	0	0	0	19	19



Course	Campus				Total
	NE	NW	SE	SO	
RBTC 1447	0	0	0	3	3
RBTC 2470	0	0	0	1	1
RDNG 0160	16	0	0	0	16
RDNG 0361	319	213	325	437	1,294
RDNG 0363	36	30	62	60	188
RELE 1301	86	0	0	0	86
RELE 1303	40	0	0	0	40
RELE 1307	39	0	0	0	39
RELE 1311	64	0	0	0	64
RELE 1315	29	0	0	0	29
RELE 1319	38	0	0	0	38
RELE 2301	66	0	0	0	66
RNSG 1105	0	0	0	109	109
RNSG 1360	0	0	0	108	108
RNSG 1441	0	0	0	100	100
RNSG 1443	0	0	0	90	90
RNSG 1461	0	0	0	100	100
RNSG 1513	0	0	0	108	108
RNSG 2201	0	0	0	103	103
RNSG 2208	0	0	0	99	99
RNSG 2260	0	0	0	99	99
RNSG 2261	0	0	0	103	103
RNSG 2461	0	0	0	90	90
RSPT 1101	30	0	0	0	30
RSPT 1166	30	0	0	0	30
RSPT 1419	30	0	0	0	30
RSPT 2133	28	0	0	0	28
RSPT 2210	28	0	0	0	28
RSPT 2266	29	0	0	0	29
RSPT 2405	29	0	0	0	29
RSTO 1204	0	0	19	0	19
RSTO 1306	0	0	31	0	31
RTVB 1150	5	0	0	0	5
RTVB 1401	9	0	0	0	9
RTVB 1405	24	0	0	0	24
RTVB 1409	28	0	0	0	28

Course	Campus				Total
	NE	NW	SE	SO	
RTVB 1425	12	0	0	0	12
RTVB 2265	1	0	0	0	1
RTVB 2487	2	0	0	0	2
SLNG 1215	0	52	0	0	52
SLNG 1347	0	52	0	0	52
SLNG 1404	0	92	0	0	92
SLNG 1444	0	32	0	0	32
SLNG 2166	0	17	0	0	17
SLNG 2401	0	20	0	0	20
SLPS 1371	0	10	0	0	10
SMER 1404	0	0	0	12	12
SMER 1425	0	0	0	15	15
SMER 1428	0	0	0	13	13
SMER 2450	0	0	0	9	9
SOCI 1301	804	502	781	547	2,634
SOCI 1306	40	0	32	0	72
SOCI 2301	0	36	69	0	105
SOCI 2319	0	0	28	0	28
SOCI 2336	0	0	36	0	36
SOCW 2361	27	34	0	0	61
SPAN 1100	63	27	0	0	90
SPAN 1110	8	0	0	0	8
SPAN 1411	328	152	267	258	1,005
SPAN 1412	129	27	62	84	302
SPAN 2106	17	0	0	0	17
SPAN 2311	129	38	64	58	289
SPAN 2312	0	15	30	7	52
SPCH 1144	14	0	0	0	14
SPCH 1311	1,148	444	716	287	2,595
SPCH 1315	166	27	51	0	244
SPCH 1318	55	70	28	168	321
SPCH 1321	432	296	289	426	1,443
SPCH 1342	0	0	0	15	15
SPCH 2144	1	0	0	0	1
SPCH 2333	17	0	0	0	17
SRGT 1266	30	0	0	0	30

Course	Campus				Total
	NE	NW	SE	SO	
SRGT 1405	30	0	0	0	30
SRGT 1409	30	0	0	0	30
TECA 1303	49	0	0	0	49
TECA 1311	49	0	0	0	49
TECA 1318	47	0	0	0	47
TECA 1354	85	0	0	0	85
TRVM 1327	0	0	21	0	21
WLDG 1417	0	0	0	15	15
WLDG 1428	0	0	0	33	33
WLDG 1430	0	0	0	28	28
WLDG 1434	0	0	0	13	13
<b>Total</b>	<b>31,942</b>	<b>18,874</b>	<b>25,163</b>	<b>23,037</b>	<b>99,016</b>