

STATISTICAL HANDBOOK

2006SP

HEADCOUNT ENROLLMENTS SPRING SEMESTERS -- 1968 – PRESENT

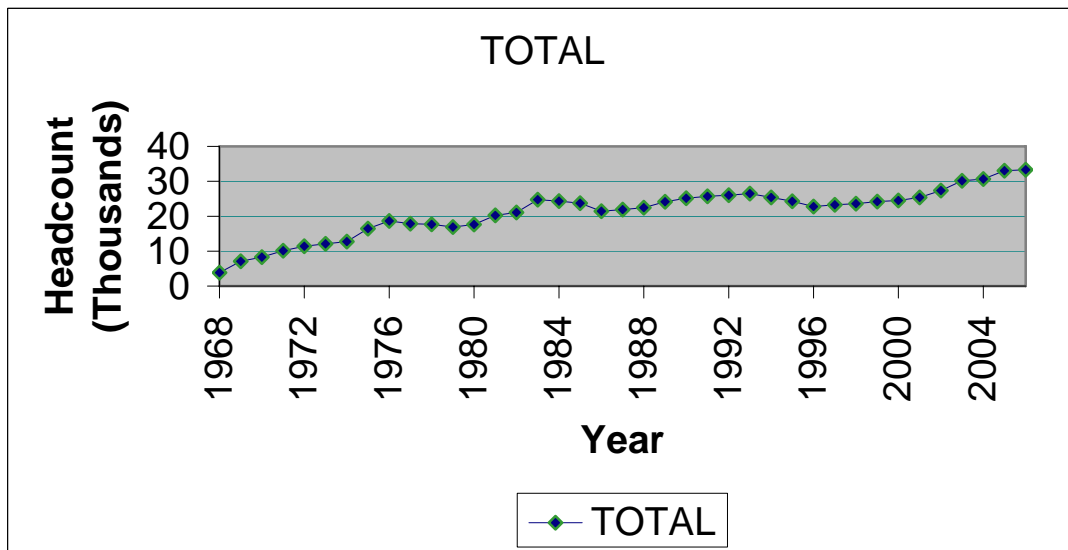

Office of Institutional Research

Tarrant County College

Table of Contents

TCCD 2006 Spring Semester Statistical Handbook

	Page
Introduction	1
Section I: Historical Data	2
Table 1. Headcount and Full-Time Equivalent	3
Figure 1. Headcount Enrollments by Campus, Spring Semesters	4
Section II: Demographic Data	5
Table	
2. 2006 Spring Headcount, Enrollments, Contact Hours, and Semester Hours	6
3. 2006 Spring - Ethnicity by Gender – District	7
4. 2006 Spring – Ethnicity by Gender – South	8
5. 2006 Spring – Ethnicity by Gender – Northeast	9
6. 2006 Spring – Ethnicity by Gender – Northwest	10
7. 2006 Spring – Ethnicity by Gender – Southeast	11
8. Average Age by Campus – Separated by Age Group	12
8a. Average Age by Campus – Mean	12
9. Students by Zip Code	13
10. Full/Part Time for District	16
11. Full/Part Time by Campus	16
Section III: Course Enrollments by Department by Campus	17
Table	
12. Enrollments by Department	18
Section IV: Course Enrollments by Course Number by Campus	21
Table	
13. Enrollments by Course	22

INTRODUCTION

This statistical handbook contains data on TCCD credit students for Spring 2006. It does not include Continuing Education students.

Table 2 contains information related to the source of the data in this report and how the data in this report relates to data in other reports such as the certified state reports. Minor differences are to be expected between Datatel/*Colleague* reports that are run at different times; this data may vary slightly from other Datatel/*Colleague* reports. Audit enrollments are included in this report.

If there are questions about this statistical handbook, please contact the TCCD Office of Institutional Research.

Section I

HISTORICAL DATA

LIMITATIONS OF STATISTICAL HANDBOOK DATA

Section I contains data on TCCD credit students for Spring 2006 (does not include Continuing Education students).

This section is based on data collected from the Datatel/*Colleague* system for all semesters beginning in the year 2004. All data identified which is prior to 2004 was collected utilizing the Legacy system. Minor differences are to be expected between Datatel/*Colleague* reports that are run at different times; thus this data may vary slightly from other Datatel/*Colleague* reports.

Minor differences are to be expected between the data in this section and the certified state reports.

**TABLE 1--SPRING SEMESTERS
HEADCOUNT AND FULL-TIME EQUIVALENT**

YEAR	District Total	Campus Totals		South			Northeast			Northwest			Southeast		
		HC	FTE	HC	FTE	% of Total	HC	FTE	% of Total	HC	FTE	% of Total	HC	FTE	% of Total
1976-77	17856	18190	10741	8374	5044	46.96	7379	4254	39.61	2437	1443	13.43			
1977-78	17671	17968	10160	7986	4617	45.44	7178	3957	38.95	2804	1586	15.61			
1978-79	16922	17218	9168	7233	3884	42.36	7079	3729	40.67	2906	1555	16.96			
1979-80	17633	17960	9507	7558	4047	42.57	7176	3743	39.37	3226	1717	18.06			
1980-81	20273	20598	10542	8447	4417	41.90	8554	4282	40.62	3597	1843	17.48			
1981-82	21087	21422	11085	8843	4636	41.82	8937	4579	41.31	3642	1870	16.87			
1982-83	24755	25151	12950	10393	5468	42.22	10386	5214	40.26	4372	2268	17.51			
1983-84	24311	24709	12572	10260	5298	42.14	9968	4996	39.74	4481	2278	18.12			
1984-85	23741	24116	11933	9770	4860	40.73	9937	4911	41.15	4409	2162	18.12			
1985-86	21451	21908	11038	8988	4457	40.38	9026	4635	41.99	3894	1946	17.63			
1986-87	21903	22328	11479	8793	4480	39.03	9595	4983	43.41	3940	2016	17.56			
1987-88	22468	22922	11732	9042	4532	38.63	9688	5091	43.39	4192	2109	17.98			
1988-89	25162	25653	12993	9747	4889	37.63	11103	5758	44.32	4803	2346	18.06			
1989-90	25132	25626	13101	9802	4968	37.92	11188	5806	44.32	4636	2327	17.76			
1990-91	25690	26278	13746	9919	5131	37.33	11510	6140	44.67	4849	2475	18.01			
1991-92	26048	26698	13971	10149	5203	37.24	11660	6233	44.61	4889	2535	18.14			
1992-93	26498	27202	14394	10322	5383	37.40	12238	6565	45.61	4642	2446	16.99			
1993-94	25403	26044	13739	10046	5242	38.15	11502	6135	44.65	4496	2362	17.19			
1994-95	24285	25040	13037	9736	5036	38.63	11350	5910	45.33	3954	2091	16.04			
1995-96	22792	23415	12384	9187	4892	39.50	10492	5510	44.49	3736	1982	16.00			
1996-97	23281	24152	12855	7168	3821	29.72	8931	4803	37.36	3486	1853	14.41	4567	2378	18.50
1997-98	23603	24574	13101	6786	3587	27.38	8468	4522	34.52	3584	1862	14.21	5736	3130	23.89
1998-99	24203	25475	13747	6573	3538	25.74	8678	4693	34.14	3928	2057	14.96	6296	3459	25.16
1999-00	24519	25727	14017	6753	3661	26.12	8519	4625	33.00	3875	2051	14.63	6580	3680	26.25
2000-01	25367	26690	14726	6575	3598	24.43	8788	4811	32.67	4255	2314	15.71	7072	4003	27.18
2001-02	27345	28786	16123	7058	3964	24.59	9542	5309	32.93	4621	2513	15.59	7565	4337	26.90
2002-03	30160	31875	17562	7881	4368	24.87	10368	5652	32.18	5253	2813	16.02	8373	4729	26.93
2003-04	30670	34343	17752	8386	4225	23.80	11314	5865	33.04	6265	3110	17.52	8376	4552	25.64
2004-05	33030	38937	19023	9855	4724	24.83	12496	6062	31.87	7485	3436	18.06	9099	4800	25.23
2005-06	33313	39369	18832	9588	4485	23.82	12648	6119	32.49	7432	3326	17.66	9694	4901	26.02

Note: District total represents unduplicated headcount

Figure 1. Headcount Enrollments by Campus, Spring Semesters

Spring 1968 to Spring 2006

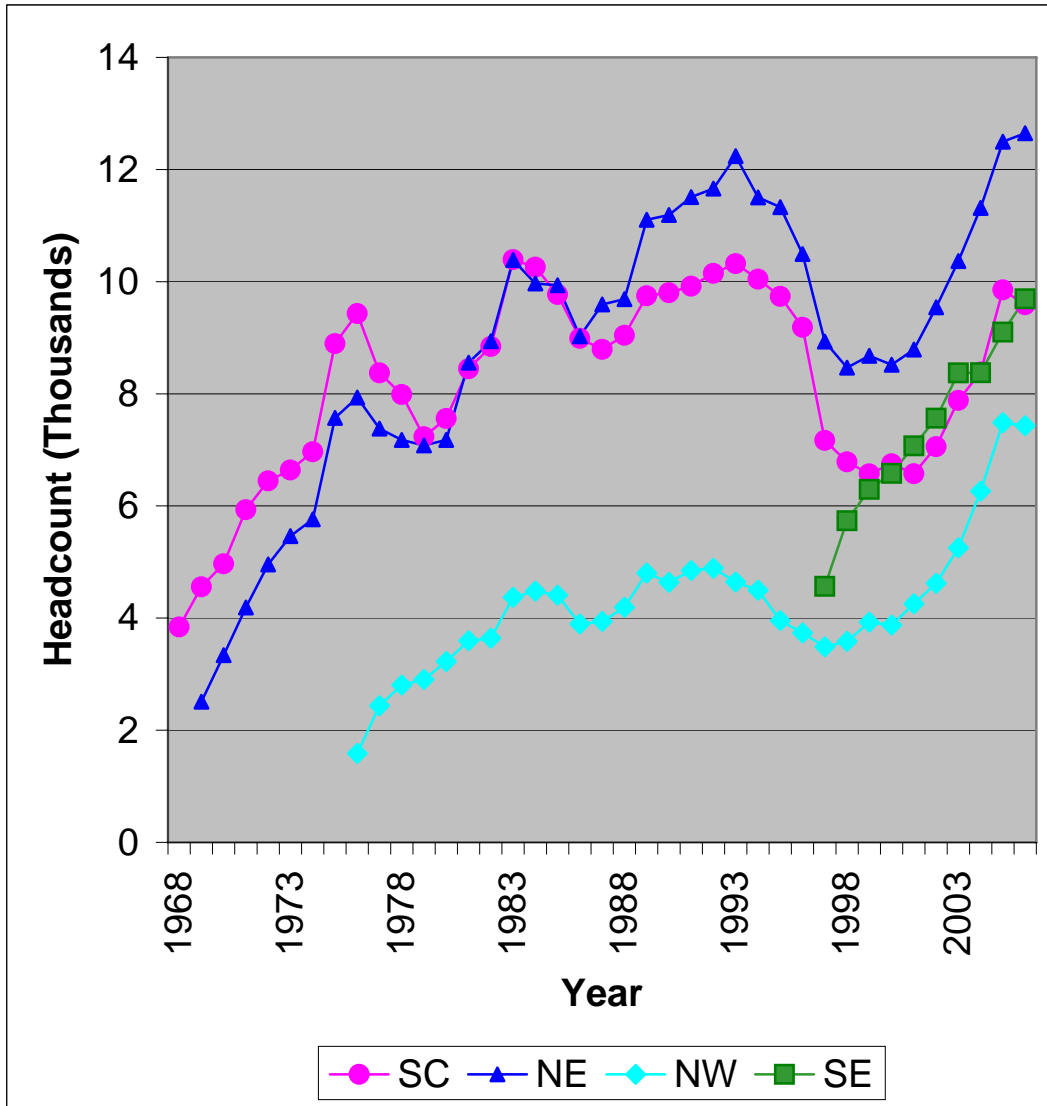

Section II

DEMOGRAPHIC DATA

LIMITATIONS OF STATISTICAL HANDBOOK DATA

Section II contains data on TCCD credit students for Spring 2006 (does not include Continuing Education students). This section is based on data from the Datatel/*Colleague* system. Minor differences are to be expected between Datatel/*Colleague* reports that are run at different times; thus this data may vary slightly from other Datatel/*Colleague* reports.

Minor differences are to be expected between the data in this section and the certified state reports.

Table 2. 2006SP Headcount, Enrollments, Contact Hours, and Semester Hours

UG CONTACT HOURS AND HEADCOUNT

TERM: 2006SP

CAMPUS	HEADCOUNT	CREDIT STUDENTS		SEMESTER HOURS	FTE
		NUMBER OF ENROLLMENTS	CONTACT HOURS		
Northeast	12,648	33,484	1,762,896	91,791	6,119.4
Northwest	7,432	17,986	939,264	49,882	3,325.5
Southeast	9,694	26,631	1,354,448	73,509	4,900.6
South	9,588	23,517	1,290,696	67,278	4,485.2
Other	7	15	352	18	1.2
TOTAL (Dupl)	39,369	101,633	5,347,656	282,478	18,831.9
TCCD (Undupl)	33,313				

Notes: This report was run on the Datatel/*Colleague* system using the semester as defined by the *Colleague* field Term.

This report includes all enrollments for the *Colleague* Term (semester) as of the run time. This data will differ from some other reports that only include enrollments in classes with an ODOR (Official Day of Record) on or before the official semester ODOR (i.e. some reports exclude some "miniterm" enrollments).

This report may differ from other *Colleague* reports with different run time/dates.

This report will differ from the certified state reports. State reports use a different definition for semester.

Table 3. 2006SP Ethnicity by Gender TCCD District

		Gender		Total
		Female	Male	
White	Count	11656	9002	20658
	% within Ethnicity	56.4%	43.6%	100.0%
	% within Gender	60.3%	64.4%	62.0%
Black	Count	3180	1654	4834
	% within Ethnicity	65.8%	34.2%	100.0%
	% within Gender	16.4%	11.8%	14.5%
Hispanic	Count	3168	2189	5357
	% within Ethnicity	59.1%	40.9%	100.0%
	% within Gender	16.4%	15.7%	16.1%
Asian	Count	980	883	1863
	% within Ethnicity	52.6%	47.4%	100.0%
	% within Gender	5.1%	6.3%	5.6%
Am Ind	Count	114	75	189
	% within Ethnicity	60.3%	39.7%	100.0%
	% within Gender	.6%	.5%	.6%
Other	Count	243	169	412
	% within Ethnicity	59.0%	41.0%	100.0%
	% within Gender	1.3%	1.2%	1.2%
Total	Count	19341	13972	33313
	% within Ethnicity	58.1%	41.9%	100.0%
	% within Gender	100.0%	100.0%	100.0%

Table 4. 2006SP Ethnicity by Gender South Campus

		Gender		Total
		Female	Male	
White	Count	3282	2266	5548
	% within Ethnicity	59.2%	40.8%	100.0%
	% within Gender	56.5%	60.0%	57.9%
Black	Count	1219	586	1805
	% within Ethnicity	67.5%	32.5%	100.0%
	% within Gender	21.0%	15.5%	18.8%
Hispanic	Count	1043	699	1742
	% within Ethnicity	59.9%	40.1%	100.0%
	% within Gender	17.9%	18.5%	18.2%
Asian	Count	180	156	336
	% within Ethnicity	53.6%	46.4%	100.0%
	% within Gender	3.1%	4.1%	3.5%
Am Ind	Count	33	21	54
	% within Ethnicity	61.1%	38.9%	100.0%
	% within Gender	.6%	.6%	.6%
Other	Count	56	47	103
	% within Ethnicity	54.4%	45.6%	100.0%
	% within Gender	1.0%	1.2%	1.1%
Total	Count	5813	3775	9588
	% within Ethnicity	60.6%	39.4%	100.0%
	% within Gender	100.0%	100.0%	100.0%

Table 5. 2006SP Ethnicity by Gender Northeast Campus

		Gender		Total
		Female	Male	
White	Count	5125	3827	8952
	% within Ethnicity	57.2%	42.8%	100.0%
	% within Gender	69.2%	73.0%	70.8%
Black	Count	916	427	1343
	% within Ethnicity	68.2%	31.8%	100.0%
	% within Gender	12.4%	8.1%	10.6%
Hispanic	Count	845	591	1436
	% within Ethnicity	58.8%	41.2%	100.0%
	% within Gender	11.4%	11.3%	11.4%
Asian	Count	387	322	709
	% within Ethnicity	54.6%	45.4%	100.0%
	% within Gender	5.2%	6.1%	5.6%
Am Ind	Count	52	30	82
	% within Ethnicity	63.4%	36.6%	100.0%
	% within Gender	.7%	.6%	.6%
Other	Count	78	48	126
	% within Ethnicity	61.9%	38.1%	100.0%
	% within Gender	1.1%	.9%	1.0%
Total	Count	7403	5245	12648
	% within Ethnicity	58.5%	41.5%	100.0%
	% within Gender	100.0%	100.0%	100.0%

Table 6. 2006SP Ethnicity by Gender Northwest Campus

		Gender		Total
		Female	Male	
White	Count	2941	2081	5022
	% within Ethnicity	58.6%	41.4%	100.0%
	% within Gender	66.7%	68.8%	67.6%
Black	Count	361	172	533
	% within Ethnicity	67.7%	32.3%	100.0%
	% within Gender	8.2%	5.7%	7.2%
Hispanic	Count	904	590	1494
	% within Ethnicity	60.5%	39.5%	100.0%
	% within Gender	20.5%	19.5%	20.1%
Asian	Count	139	126	265
	% within Ethnicity	52.5%	47.5%	100.0%
	% within Gender	3.2%	4.2%	3.6%
Am Ind	Count	35	25	60
	% within Ethnicity	58.3%	41.7%	100.0%
	% within Gender	.8%	.8%	.8%
Other	Count	29	29	58
	% within Ethnicity	50.0%	50.0%	100.0%
	% within Gender	.7%	1.0%	.8%
Total	Count	4409	3023	7432
	% within Ethnicity	59.3%	40.7%	100.0%
	% within Gender	100.0%	100.0%	100.0%

Table 7. 2006SP Ethnicity by Gender Southeast Campus

		Gender		Total
		Female	Male	
White	Count	2957	2265	5222
	% within Ethnicity	56.6%	43.4%	100.0%
	% within Gender	52.1%	56.4%	53.9%
Black	Count	1284	705	1989
	% within Ethnicity	64.6%	35.4%	100.0%
	% within Gender	22.6%	17.6%	20.5%
Hispanic	Count	861	550	1411
	% within Ethnicity	61.0%	39.0%	100.0%
	% within Gender	15.2%	13.7%	14.6%
Asian	Count	430	394	824
	% within Ethnicity	52.2%	47.8%	100.0%
	% within Gender	7.6%	9.8%	8.5%
Am Ind	Count	21	19	40
	% within Ethnicity	52.5%	47.5%	100.0%
	% within Gender	.4%	.5%	.4%
Other	Count	128	80	208
	% within Ethnicity	61.5%	38.5%	100.0%
	% within Gender	2.3%	2.0%	2.1%
Total	Count	5681	4013	9694
	% within Ethnicity	58.6%	41.4%	100.0%
	% within Gender	100.0%	100.0%	100.0%

Table 8. 2006SP Age by Campus

		Campus					Total
Age		NE	NW	OT*	SE	SO	
Under 21	Count	4439	2550	3	4137	3142	14271
		35.1%	34.3%	42.9%	42.7%	32.8%	36.2%
21 - 25	Count	3828	2214	4	2795	2839	11680
		30.3%	29.8%	57.1%	28.8%	29.6%	29.7%
26 – 30	Count	1486	973	0	1059	1261	4779
		11.7%	13.1%	.0%	10.9%	13.2%	12.1%
31 – 35	Count	967	609	0	596	766	2938
		7.6%	8.2%	.0%	6.1%	8.0%	7.5%
36 – 40	Count	672	432	0	466	591	2161
		5.3%	5.8%	.0%	4.8%	6.2%	5.5%
Over 40	Count	1256	654	0	641	989	3540
		9.9%	8.8%	.0%	6.6%	10.3%	9.0%
Total	Count	12648	7432	7	9694	9588	39369
	% within	100.0%	100.0%	100.0%	100.0%	100.0%	100.0%

* OT – Other Campus

Table 8A. 2006SP Average Age by Campus

NE	NW	OT*	SE	SO	TCCD
26.52	26.44	21.42	24.99	26.98	26.14**

* OT – Other Campus

** The TCCD average age of 26.14 is based on the average age of the unduplicated enrollment count of 33,313.

Table 9. 2006SP Students by ZIP Code

	Campus					Total
Zip Code	NE	NW	OT*	SE	SO	
76180	1230	201	0	74	157	1662
76063	150	84	0	1078	193	1505
76017	189	87	0	897	316	1489
76137	707	530	0	53	125	1415
76248	790	348	0	63	143	1344
76133	146	118	1	84	799	1148
75052	115	46	0	770	108	1039
76016	150	59	1	480	281	971
76179	191	625	0	33	93	942
76018	94	51	0	683	101	929
76001	98	57	0	577	176	908
76021	683	80	0	34	76	873
76028	112	73	0	110	573	868
76014	100	39	0	593	92	824
76051	639	61	0	33	58	791
76039	582	81	0	56	69	788
76002	84	45	0	520	91	740
76116	109	297	0	36	295	737
76013	143	47	0	380	139	709
76108	99	402	1	37	131	670
76010	84	41	0	450	83	658
76106	84	468	1	19	66	638
76006	211	38	0	295	91	635
76148	392	120	0	29	73	614
76112	263	49	1	64	234	611
76123	73	88	0	53	392	606
76132	72	102	0	54	377	605
76053	446	62	0	24	60	592
76015	85	36	1	311	94	527
76117	285	126	0	16	65	492
76040	352	42	0	46	42	482
76012	201	30	0	170	66	467
76134	55	43	0	31	321	450
76126	61	151	0	25	199	436
76140	53	47	0	54	282	436
76011	128	29	0	218	52	427

	Campus					Total
Zip Code	NE	NW	OT*	SE	SO	
76110	52	52	0	17	305	426
76135	64	305	0	12	45	426
76034	364	24	0	5	27	420
76020	60	266	0	16	68	410
76036	47	53	0	37	273	410
76119	58	31	0	23	298	410
76114	48	273	0	14	70	405
76107	75	128	0	25	172	400
76022	295	47	0	21	32	395
76131	95	231	0	16	39	381
76092	280	26	0	11	21	338
76109	55	63	1	22	178	319
76262	198	72	0	16	31	317
76120	145	25	0	58	75	303
76118	221	31	0	16	34	302
76054	236	24	0	10	22	292
76115	25	27	0	8	188	248
76111	99	79	0	13	46	237
75050	61	14	0	107	30	212
76105	29	13	0	15	134	191
76103	72	26	0	13	77	188
76052	52	98	0	0	20	170
76104	18	19	0	11	113	161
76060	18	10	0	72	58	158
76009	14	13	0	40	65	132
76065	8	13	0	82	11	114
76058	15	15	0	7	72	109
76008	12	40	0	7	26	85
75051	8	1	0	63	7	79
76082	10	44	0	2	14	70
76102	18	14	0	6	28	66
76049	11	26	0	3	25	65
76087	12	34	0	2	17	65
75104	7	1	0	50	6	64
76247	24	32	0	2	5	63
76048	14	17	0	5	18	54
76155	32	2	0	12	4	50

Zip Code	Campus					Total
	NE	NW	OT*	SE	SO	
76033	8	6	0	8	22	44
76078	13	26	0	2	3	44
76071	10	23	0	0	7	40
76127	1	36	0	1	2	40
76031	5	7	0	4	23	39
76084	5	0	0	26	8	39
75054	3	0	0	28	6	37
76085	5	18	0	2	9	34
75062	17	4	0	6	6	33
75067	22	5	0	2	4	33
76234	12	13	0	0	6	31
75019	18	5	0	4	2	29
76023	5	21	0	1	0	27
76059	3	3	0	2	19	27
75137	3	2	0	19	2	26
76086	6	8	0	5	7	26
76073	8	12	0	1	4	25
75077	13	5	0	0	5	23
75028	12	4	0	1	4	21
75115	3	1	0	13	4	21
75038	11	2	0	3	2	18
76050	2	5	0	1	10	18
76096	3	1	0	10	4	18
76426	6	7	0	1	4	18
75154	7	1	0	5	3	16
75060	7	1	0	6	1	15
75249	2	1	0	10	2	15
76136	3	7	0	1	4	15
Other**	327	216	0	243	248	1034
Total	12648	7432	7	9694	9588	39369

*OT – Other Campus

** Zip Code groups with < 15 and students without Zip Codes are identified as Other.

Table 10. 2006SP Full/Part Time for TCCD

	Frequency	Percent	Valid Percent	Cumulative Percent
Part Time	22500	67.5	67.5	67.5
Full Time	10813	32.5	32.5	100.0
Total	33313	100.0	100.0	

Table 10 is the full/part time student data for the TCCD district as a whole.

Table 11. 2006SP Full/Part Time by Campus

Campus		Full/Part Time		Total
		Part Time	Full Time	
SO	Count	7663	1925	9588
	% within Campus	79.9%	20.1%	100.0%
	% within Full/Part Time	25.0%	22.0%	24.4%
NE	Count	9796	2852	12648
	% within Campus	77.5%	22.5%	100.0%
	% within Full/Part Time	32.0%	32.5%	32.1%
NW	Count	5953	1479	7432
	% within Campus	80.1%	19.9%	100.0%
	% within Full/Part Time	19.5%	16.9%	18.9%
SE	Count	7184	2510	9694
	% within Campus	74.1%	25.9%	100.0%
	% within Full/Part Time	23.5%	28.6%	24.6%
OT	Count	7	0	7
	% within Campus	100.0%	.0%	100.0%
	% within Full/Part Time	.0%	.0%	.0%
Total	Count	30603	8766	39369
	% within Campus	77.7%	22.3%	100.0%
	% within Full/Part Time	100.0%	100.0%	100.0%

Table 11 is the full/part time student data for each individual campus. For this table, only enrollments at the individual campus are considered. For example, if a student took 9 hours at SO and 3 hours at NE, the student is listed as part time at SO and part time at NE (and full time in Table 10).

Section III

Course Enrollments by Department by Campus

LIMITATIONS OF STATISTICAL HANDBOOK DATA

Section III contains data on TCCD credit students for Spring 2006 (does not include Continuing Education students). This section is based on data from the Datatel/Colleague system. Minor differences are to be expected between Datatel/Colleague reports that are run at different times; thus this data may vary slightly from other Datatel/Colleague reports.

Minor differences are to be expected between the data in this section and the certified state reports.

Section III excludes 9,069 enrollments in separate lab sections that are included in Section II. Section II contains 101,633 total enrollments for 2006SP. This section contains 92,564 enrollments.

Course Enrollments

Tables 12 and 13 exclude 9,069 enrollments in separate lab sections that are included in Table 2. Table 2 contains 101,633 total enrollments for 2006SP. Tables 12 and 13 contain 92,564 enrollments.

Table 12. 2006SP Enrollments by Department

Department	Campus					Total
	NE	NW	OT*	SE	SO	
ABDR	0	0	0	0	108	108
ACCT	533	224	0	496	395	1648
ACNT	97	34	0	20	120	271
AERM	0	774	0	0	0	774
ANTH	36	29	0	113	0	178
ARCE	0	0	0	28	0	28
ARCH	0	0	0	103	0	103
ARCT	0	0	0	5	0	5
ARTC	237	0	0	0	0	237
ARTS	1224	450	0	711	510	2895
AUMT	0	0	0	0	304	304
AVNC	0	20	0	0	0	20
BCIS	268	183	0	130	135	716
BIOL	2344	773	0	1323	1035	5475
BMGT	185	149	0	64	114	512
BUSG	40	100	0	16	12	168
BUSI	536	150	0	390	254	1330
CDEC	209	0	0	0	0	209
CETT	0	23	0	0	77	100
CHEF	0	0	0	85	0	85
CHEM	592	236	0	638	340	1806
CJLE	0	139	0	0	0	139
CJSA	0	44	0	0	0	44
CNBT	0	0	0	96	0	96
COMM	131	0	0	55	45	231
COSC	463	202	0	575	393	1633
CPMT	13	0	0	0	42	55
CRIJ	43	534	0	0	0	577
CRTG	0	0	0	48	0	48
CSIR	0	0	0	0	4	4
DAAC	78	0	0	0	0	78
DANC	59	233	0	59	140	491
DFTG	0	0	0	0	213	213
DHYG	122	0	0	0	0	122
DRAM	278	210	0	257	154	899

Department	Campus					Total
	NE	NW	OT*	SE	SO	
ECON	640	278	0	887	715	2520
EDUC	47	0	0	0	19	66
EECT	0	0	0	0	6	6
ELMT	0	2	0	0	1	3
EMSP	318	0	0	0	0	318
ENGL	3295	2107	0	2931	2682	11015
ENGR	0	0	0	158	37	195
ENTC	0	0	0	0	15	15
EPCT	0	46	0	0	0	46
ESOL	66	55	0	17	0	138
FDNS	0	0	0	191	0	191
FIRS	0	112	0	0	0	112
FIRT	0	150	0	0	0	150
FLMC	55	0	0	0	0	55
FREN	71	6	0	31	104	212
FSHN	23	0	0	0	0	23
GEOG	138	134	0	56	0	328
GEOL	392	215	0	467	232	1306
GERM	65	0	0	0	0	65
GOVT	1773	950	0	1745	1625	6093
HALT	0	109	0	0	0	109
HAMG	0	0	0	81	0	81
HART	0	0	0	0	299	299
HECO	119	38	0	398	96	651
HIST	1713	1155	0	1858	1719	6445
HITT	70	0	0	0	0	70
HPRS	265	0	0	0	0	265
HRPO	57	30	0	55	64	206
HUMA	0	0	0	28	0	28
IFWA	0	0	0	50	0	50
IMED	29	0	0	0	0	29
INDS	0	0	0	18	0	18
INEW	12	0	0	0	0	12
INMT	0	3	0	0	17	20
ITCC	95	0	0	51	47	193
ITNW	74	15	0	11	32	132
ITSC	77	30	0	41	45	193
ITSE	62	5	0	26	54	147
ITSW	11	0	0	19	78	108
ITSY	34	10	0	14	14	72
LGLA	307	0	0	0	0	307
LTCA	86	0	0	0	0	86
MAIR	0	0	0	0	45	45

Department	Campus					Total
	NE	NW	OT*	SE	SO	
MATH	3032	1774	0	3361	2236	10403
MILI	0	0	15	0	0	15
MRKG	60	105	0	71	142	378
MTRC	0	0	0	0	12	12
MUAP	94	48	0	50	73	265
MUEN	83	10	0	79	56	228
MUSI	560	347	0	374	367	1648
PBAD	0	30	0	0	0	30
PHED	1141	881	0	1046	966	4034
PHIL	409	512	0	295	600	1816
PHTC	29	0	0	0	0	29
PHYS	255	33	0	189	107	584
POFI	0	65	0	22	80	167
POFT	234	102	0	201	214	751
PSTR	0	0	0	38	0	38
PSYC	1832	943	0	1336	1173	5284
PSYT	168	0	0	0	0	168
PTHA	84	0	0	0	0	84
QCTC	0	0	0	0	16	16
RADR	191	0	0	0	0	191
RBTC	0	0	0	0	36	36
RDNG	315	158	0	260	363	1096
RELE	305	0	0	0	0	305
RNSG	0	0	0	0	1041	1041
RSPT	186	0	0	0	0	186
RSTO	0	0	0	27	0	27
RTVB	121	0	0	0	0	121
SLNG	0	301	0	0	0	301
SLPS	0	15	0	0	0	15
SMER	0	0	0	0	38	38
SMFT	0	40	0	0	0	40
SOCI	845	490	0	892	529	2756
SOCW	55	0	0	0	0	55
SPAN	690	258	0	356	432	1736
SPCH	1532	704	0	1044	888	4168
SRGT	72	0	0	0	0	72
TECA	289	0	0	0	0	289
TRVM	0	0	0	11	0	11
WLDG	0	0	0	0	105	105
Total	29964	16773	15	23997	21815	92564

*OT – Other Campus

Section IV

Course Enrollments by Course Number By Campus

LIMITATIONS OF STATISTICAL HANDBOOK DATA

Section IV contains data on TCCD credit students for Spring 2006 (does not include Continuing Education students). This section is based on data from the Datatel/Colleague system. Minor differences are to be expected between Datatel/Colleague reports that are run at different times; thus this data may vary slightly from other Datatel/Colleague reports.

Minor differences are to be expected between the data in this section and the certified state reports.

Section IV excludes 9,069 enrollments in separate lab sections that are included in Section II. Section II contains 101,633 total enrollments for 2006SP. This section contains 92,564 enrollments.

Table 13. 2006SP Enrollments by Course

Course	Campus					Total
	NE	NW	OT	SE	SO	
ABDR 2502	0	0	0	0	30	30
ABDR 2537	0	0	0	0	30	30
ABDR 2549	0	0	0	0	24	24
ABDR 2551	0	0	0	0	24	24
ACCT 2301	398	128	0	323	263	1,112
ACCT 2302	135	96	0	173	132	536
ACNT 1303	0	0	0	0	49	49
ACNT 1311	18	16	0	10	31	75
ACNT 1313	36	8	0	10	0	54
ACNT 1331	0	0	0	0	20	20
ACNT 2303	40	0	0	0	0	40
ACNT 2309	0	10	0	0	20	30
ACNT 2380	3	0	0	0	0	3
AERM 1101	0	26	0	0	0	26
AERM 1191	0	43	0	0	0	43
AERM 1192	0	26	0	0	0	26
AERM 1205	0	30	0	0	0	30
AERM 1208	0	38	0	0	0	38
AERM 1240	0	28	0	0	0	28
AERM 1241	0	35	0	0	0	35
AERM 1243	0	36	0	0	0	36
AERM 1254	0	35	0	0	0	35
AERM 1303	0	34	0	0	0	34
AERM 1310	0	36	0	0	0	36
AERM 1314	0	34	0	0	0	34
AERM 1315	0	30	0	0	0	30
AERM 1344	0	37	0	0	0	37
AERM 1345	0	32	0	0	0	32
AERM 1347	0	28	0	0	0	28
AERM 1349	0	33	0	0	0	33
AERM 1350	0	26	0	0	0	26
AERM 1351	0	30	0	0	0	30
AERM 1357	0	34	0	0	0	34
AERM 1456	0	31	0	0	0	31
AERM 2231	0	12	0	0	0	12
AERM 2252	0	29	0	0	0	29

Course	Campus					Total
	NE	NW	OT	SE	SO	
AERM 2351	0	23	0	0	0	23
AERM 2447	0	28	0	0	0	28
ANTH 2346	36	29	0	113	0	178
ARCE 1342	0	0	0	16	0	16
ARCE 1391	0	0	0	12	0	12
ARCH 1301	0	0	0	18	0	18
ARCH 1304	0	0	0	14	0	14
ARCH 1307	0	0	0	16	0	16
ARCH 1311	0	0	0	18	0	18
ARCH 2312	0	0	0	37	0	37
ARCT 2367	0	0	0	5	0	5
ARTC 1325	45	0	0	0	0	45
ARTC 1401	19	0	0	0	0	19
ARTC 1402	17	0	0	0	0	17
ARTC 1413	36	0	0	0	0	36
ARTC 1453	47	0	0	0	0	47
ARTC 2335	13	0	0	0	0	13
ARTC 2405	23	0	0	0	0	23
ARTC 2413	20	0	0	0	0	20
ARTC 2440	17	0	0	0	0	17
ARTS 1301	606	290	0	410	338	1,644
ARTS 1303	0	0	0	55	0	55
ARTS 1304	57	0	0	17	0	74
ARTS 1311	83	30	0	28	15	156
ARTS 1312	21	6	0	7	1	35
ARTS 1316	94	48	0	61	67	270
ARTS 1317	28	14	0	9	19	70
ARTS 1320	0	0	0	20	0	20
ARTS 2313	9	0	0	0	5	14
ARTS 2314	0	0	0	0	4	4
ARTS 2316	33	13	0	37	11	94
ARTS 2317	10	6	0	7	5	28
ARTS 2323	3	0	0	13	0	16
ARTS 2326	0	0	0	7	0	7
ARTS 2327	2	0	0	1	0	3
ARTS 2333	13	0	0	0	0	13
ARTS 2341	0	0	0	12	9	21
ARTS 2346	50	21	0	23	32	126

Course	Campus					Total
	NE	NW	OT	SE	SO	
ARTS 2347	27	22	0	4	4	57
ARTS 2356	138	0	0	0	0	138
ARTS 2357	50	0	0	0	0	50
AUMT 1241	0	0	0	0	25	25
AUMT 1319	0	0	0	0	27	27
AUMT 1345	0	0	0	0	25	25
AUMT 1381	0	0	0	0	13	13
AUMT 2205	0	0	0	0	27	27
AUMT 2215	0	0	0	0	34	34
AUMT 2231	0	0	0	0	34	34
AUMT 2305	0	0	0	0	8	8
AUMT 2309	0	0	0	0	13	13
AUMT 2317	0	0	0	0	34	34
AUMT 2323	0	0	0	0	14	14
AUMT 2331	0	0	0	0	8	8
AUMT 2334	0	0	0	0	34	34
AUMT 2381	0	0	0	0	8	8
AVNC 1303	0	4	0	0	0	4
AVNC 1371	0	11	0	0	0	11
AVNC 1443	0	5	0	0	0	5
BCIS 1405	268	183	0	130	135	716
BIOL 1406	161	23	0	49	63	296
BIOL 1407	54	31	0	119	17	221
BIOL 1408	528	45	0	46	196	815
BIOL 1409	316	152	0	218	132	818
BIOL 2306	23	0	0	0	0	23
BIOL 2316	21	12	0	0	0	33
BIOL 2401	613	196	0	258	288	1,355
BIOL 2402	407	200	0	364	204	1,175
BIOL 2420	205	114	0	269	135	723
BIOL 2421	16	0	0	0	0	16
BMGT 1268	0	15	0	0	0	15
BMGT 1270	0	16	0	0	0	16
BMGT 1301	23	16	0	0	0	39
BMGT 1303	128	30	0	64	101	323
BMGT 1305	23	0	0	0	5	28
BMGT 1382	3	0	0	0	0	3
BMGT 2172	0	15	0	0	0	15

Course	Campus					Total
	NE	NW	OT	SE	SO	
BMGT 2188	0	15	0	0	0	15
BMGT 2309	7	11	0	0	8	26
BMGT 2382	1	0	0	0	0	1
BMGT 2473	0	15	0	0	0	15
BMGT 2574	0	16	0	0	0	16
BUSG 1302	22	0	0	0	0	22
BUSG 1315	0	22	0	0	0	22
BUSG 1341	0	25	0	0	0	25
BUSG 1391	0	0	0	2	0	2
BUSG 2170	6	0	0	0	0	6
BUSG 2300	12	8	0	14	12	46
BUSG 2309	0	45	0	0	0	45
BUSI 1301	301	116	0	307	183	907
BUSI 1307	104	8	0	25	0	137
BUSI 1311	0	0	0	0	25	25
BUSI 2301	110	26	0	45	46	227
BUSI 2302	21	0	0	13	0	34
CDEC 1321	39	0	0	0	0	39
CDEC 1358	30	0	0	0	0	30
CDEC 1359	30	0	0	0	0	30
CDEC 1413	1	0	0	0	0	1
CDEC 1419	14	0	0	0	0	14
CDEC 2322	25	0	0	0	0	25
CDEC 2328	42	0	0	0	0	42
CDEC 2341	17	0	0	0	0	17
CDEC 2386	11	0	0	0	0	11
CETT 1329	0	12	0	0	0	12
CETT 1405	0	11	0	0	0	11
CETT 1409	0	0	0	0	19	19
CETT 1441	0	0	0	0	17	17
CETT 1445	0	0	0	0	23	23
CETT 1449	0	0	0	0	17	17
CETT 1457	0	0	0	0	1	1
CHEF 1264	0	0	0	4	0	4
CHEF 1301	0	0	0	37	0	37
CHEF 1305	0	0	0	30	0	30
CHEF 1314	0	0	0	14	0	14
CHEM 1405	46	21	0	0	23	90

Course	Campus					Total
	NE	NW	OT	SE	SO	
CHEM 1406	194	140	0	266	183	783
CHEM 1407	14	0	0	15	16	45
CHEM 1411	150	23	0	190	66	429
CHEM 1412	111	34	0	125	42	312
CHEM 2423	44	0	0	0	0	44
CHEM 2425	33	18	0	42	10	103
CJLE 1111	0	23	0	0	0	23
CJLE 1394	0	24	0	0	0	24
CJLE 1506	0	23	0	0	0	23
CJLE 1512	0	23	0	0	0	23
CJLE 1518	0	23	0	0	0	23
CJLE 2247	0	23	0	0	0	23
CJSA 1393	0	1	0	0	0	1
CJSA 2302	0	5	0	0	0	5
CJSA 2331	0	15	0	0	0	15
CJSA 2334	0	17	0	0	0	17
CJSA 2388	0	6	0	0	0	6
CNBT 1305	0	0	0	20	0	20
CNBT 1372	0	0	0	23	0	23
CNBT 1391	0	0	0	14	0	14
CNBT 2266	0	0	0	8	0	8
CNBT 2344	0	0	0	15	0	15
CNBT 2437	0	0	0	16	0	16
COMM 1307	50	0	0	55	45	150
COMM 1316	11	0	0	0	0	11
COMM 2311	29	0	0	0	0	29
COMM 2315	7	0	0	0	0	7
COMM 2339	18	0	0	0	0	18
COMM 2366	16	0	0	0	0	16
COSC 1401	330	147	0	507	343	1,327
COSC 1420	10	23	0	17	0	50
COSC 1436	93	26	0	36	50	205
COSC 1437	30	0	0	15	0	45
COSC 2420	0	6	0	0	0	6
CPMT 1405	6	0	0	0	0	6
CPMT 1445	0	0	0	0	26	26
CPMT 1491	0	0	0	0	10	10
CPMT 2434	7	0	0	0	0	7

Course	Campus					Total
	NE	NW	OT	SE	SO	
CPMT 2437	0	0	0	0	6	6
CRIJ 1301	0	149	0	0	0	149
CRIJ 1306	43	49	0	0	0	92
CRIJ 1307	0	64	0	0	0	64
CRIJ 1310	0	74	0	0	0	74
CRIJ 1313	0	23	0	0	0	23
CRIJ 2313	0	40	0	0	0	40
CRIJ 2314	0	45	0	0	0	45
CRIJ 2323	0	42	0	0	0	42
CRIJ 2328	0	48	0	0	0	48
CRTG 1411	0	0	0	22	0	22
CRTG 1491	0	0	0	9	0	9
CRTG 2401	0	0	0	8	0	8
CRTG 2411	0	0	0	9	0	9
CSIR 1459	0	0	0	0	4	4
DAAC 1304	30	0	0	0	0	30
DAAC 1341	28	0	0	0	0	28
DAAC 1343	11	0	0	0	0	11
DAAC 2166	4	0	0	0	0	4
DAAC 2167	1	0	0	0	0	1
DAAC 2266	4	0	0	0	0	4
DANC 1111	0	4	0	0	0	4
DANC 1142	0	2	0	0	0	2
DANC 1146	0	6	0	0	0	6
DANC 1147	0	5	0	0	0	5
DANC 1148	0	5	0	0	0	5
DANC 1151	0	0	0	0	19	19
DANC 1152	0	26	0	0	11	37
DANC 1210	0	2	0	0	0	2
DANC 1211	0	1	0	0	0	1
DANC 1341	0	4	0	11	17	32
DANC 1342	0	2	0	1	4	7
DANC 1345	19	18	0	10	30	77
DANC 1346	3	6	0	4	3	16
DANC 1347	24	29	0	15	30	98
DANC 1348	0	6	0	0	10	16
DANC 2142	0	7	0	0	0	7
DANC 2146	0	1	0	0	0	1

Course	Campus					Total
	NE	NW	OT	SE	SO	
DANC 2152	0	12	0	0	0	12
DANC 2303	13	97	0	18	16	144
DFTG 1405	0	0	0	0	31	31
DFTG 1409	0	0	0	0	31	31
DFTG 1417	0	0	0	0	16	16
DFTG 1458	0	0	0	0	17	17
DFTG 1491	0	0	0	0	44	44
DFTG 2170	0	0	0	0	11	11
DFTG 2402	0	0	0	0	19	19
DFTG 2440	0	0	0	0	18	18
DFTG 2444	0	0	0	0	16	16
DFTG 2450	0	0	0	0	10	10
DHYG 1223	21	0	0	0	0	21
DHYG 1260	20	0	0	0	0	20
DHYG 1304	20	0	0	0	0	20
DHYG 1419	19	0	0	0	0	19
DHYG 2201	20	0	0	0	0	20
DHYG 2361	22	0	0	0	0	22
DRAM 1120	27	11	0	11	9	58
DRAM 1121	0	2	0	10	8	20
DRAM 1310	125	165	0	152	57	499
DRAM 1320	20	0	0	0	0	20
DRAM 1330	0	3	0	0	9	12
DRAM 1351	33	10	0	35	31	109
DRAM 1352	18	5	0	10	9	42
DRAM 2120	12	0	0	0	15	27
DRAM 2121	14	0	0	0	0	14
DRAM 2331	0	1	0	0	2	3
DRAM 2336	0	0	0	10	0	10
DRAM 2351	9	4	0	0	0	13
DRAM 2366	20	9	0	29	14	72
ECON 2301	475	206	0	617	458	1,756
ECON 2302	165	72	0	270	257	764
EDUC 1301	40	0	0	0	19	59
EDUC 2301	7	0	0	0	0	7
EECT 2435	0	0	0	0	5	5
EECT 2439	0	0	0	0	1	1
ELMT 2341	0	2	0	0	0	2

Course	Campus					Total
	NE	NW	OT	SE	SO	
ELMT 2435	0	0	0	0	1	1
EMSP 1160	91	0	0	0	0	91
EMSP 1355	11	0	0	0	0	11
EMSP 1356	18	0	0	0	0	18
EMSP 1438	17	0	0	0	0	17
EMSP 1501	93	0	0	0	0	93
EMSP 2160	18	0	0	0	0	18
EMSP 2161	10	0	0	0	0	10
EMSP 2243	10	0	0	0	0	10
EMSP 2267	10	0	0	0	0	10
EMSP 2444	11	0	0	0	0	11
EMSP 2534	29	0	0	0	0	29
ENGL 0324	132	89	0	124	192	537
ENGL 0325	52	12	0	67	56	187
ENGL 1301	1,022	846	0	1,045	1,042	3,955
ENGL 1302	1,058	866	0	1,184	880	3,988
ENGL 2307	21	73	0	48	51	193
ENGL 2308	0	10	0	0	0	10
ENGL 2311	0	86	0	0	0	86
ENGL 2322	344	0	0	66	67	477
ENGL 2323	222	17	0	55	41	335
ENGL 2327	195	32	0	88	53	368
ENGL 2328	77	11	0	129	68	285
ENGL 2332	120	35	0	65	199	419
ENGL 2333	52	30	0	60	33	175
ENGR 1201	0	0	0	38	7	45
ENGR 1304	0	0	0	53	14	67
ENGR 1307	0	0	0	10	0	10
ENGR 2301	0	0	0	17	8	25
ENGR 2302	0	0	0	14	0	14
ENGR 2305	0	0	0	26	8	34
ENTC 2331	0	0	0	0	15	15
EPCT 1205	0	6	0	0	0	6
EPCT 1249	0	6	0	0	0	6
EPCT 1313	0	6	0	0	0	6
EPCT 1341	0	5	0	0	0	5
EPCT 1344	0	9	0	0	0	9
EPCT 1371	0	12	0	0	0	12

Course	Campus					Total
	NE	NW	OT	SE	SO	
EPCT 2267	0	2	0	0	0	2
ESOL 0311	5	4	0	0	0	9
ESOL 0312	15	6	0	0	0	21
ESOL 0313	8	13	0	0	0	21
ESOL 0314	6	4	0	0	0	10
ESOL 0315	14	3	0	0	0	17
ESOL 0316	13	9	0	0	0	22
ESOL 0321	5	16	0	17	0	38
FDNS 1164	0	0	0	24	0	24
FDNS 1307	0	0	0	18	0	18
FDNS 1341	0	0	0	44	0	44
FDNS 1345	0	0	0	27	0	27
FDNS 1447	0	0	0	16	0	16
FDNS 2165	0	0	0	17	0	17
FDNS 2400	0	0	0	45	0	45
FIRS 1301	0	26	0	0	0	26
FIRS 1313	0	26	0	0	0	26
FIRS 1319	0	20	0	0	0	20
FIRS 1323	0	20	0	0	0	20
FIRS 1329	0	20	0	0	0	20
FIRT 1303	0	19	0	0	0	19
FIRT 1305	0	15	0	0	0	15
FIRT 1309	0	26	0	0	0	26
FIRT 1315	0	10	0	0	0	10
FIRT 1329	0	25	0	0	0	25
FIRT 1338	0	46	0	0	0	46
FIRT 1391	0	4	0	0	0	4
FIRT 2388	0	5	0	0	0	5
FLMC 1431	21	0	0	0	0	21
FLMC 2330	12	0	0	0	0	12
FLMC 2431	22	0	0	0	0	22
FREN 1100	9	0	0	0	8	17
FREN 1411	33	0	0	22	40	95
FREN 1412	19	0	0	9	48	76
FREN 2311	0	3	0	0	8	11
FREN 2312	10	3	0	0	0	13
FSHN 1397	23	0	0	0	0	23
GEOG 1300	29	82	0	0	0	111

Course	Campus					Total
	NE	NW	OT	SE	SO	
GEOG 1303	109	52	0	56	0	217
GEOL 1305	0	43	0	0	0	43
GEOL 1401	25	69	0	0	0	94
GEOL 1403	239	25	0	262	178	704
GEOL 1404	128	78	0	205	54	465
GERM 1110	6	0	0	0	0	6
GERM 1411	26	0	0	0	0	26
GERM 1412	18	0	0	0	0	18
GERM 2312	15	0	0	0	0	15
GOVT 2305	939	524	0	934	767	3,164
GOVT 2306	834	426	0	811	858	2,929
HALT 1301	0	18	0	0	0	18
HALT 1303	0	13	0	0	0	13
HALT 1307	0	10	0	0	0	10
HALT 1313	0	10	0	0	0	10
HALT 1422	0	11	0	0	0	11
HALT 2301	0	27	0	0	0	27
HALT 2302	0	9	0	0	0	9
HALT 2314	0	11	0	0	0	11
HAMG 1324	0	0	0	26	0	26
HAMG 1371	0	0	0	14	0	14
HAMG 2167	0	0	0	6	0	6
HAMG 2301	0	0	0	23	0	23
HAMG 2307	0	0	0	12	0	12
HART 1401	0	0	0	0	45	45
HART 1403	0	0	0	0	14	14
HART 1407	0	0	0	0	47	47
HART 1445	0	0	0	0	29	29
HART 2431	0	0	0	0	33	33
HART 2436	0	0	0	0	26	26
HART 2438	0	0	0	0	36	36
HART 2442	0	0	0	0	12	12
HART 2445	0	0	0	0	29	29
HART 2449	0	0	0	0	28	28
HECO 1315	0	0	0	37	0	37
HECO 1320	12	0	0	0	0	12
HECO 1322	107	38	0	361	96	602
HIST 1301	734	581	0	822	859	2,996

Course	Campus					Total
	NE	NW	OT	SE	SO	
HIST 1302	938	502	0	965	735	3,140
HIST 2301	0	28	0	35	69	132
HIST 2312	41	0	0	36	41	118
HIST 2322	0	44	0	0	15	59
HITT 1253	13	0	0	0	0	13
HITT 1441	12	0	0	0	0	12
HITT 1442	12	0	0	0	0	12
HITT 2261	12	0	0	0	0	12
HITT 2331	9	0	0	0	0	9
HITT 2443	12	0	0	0	0	12
HPRS 1206	97	0	0	0	0	97
HPRS 2200	90	0	0	0	0	90
HPRS 2201	78	0	0	0	0	78
HRPO 1311	44	30	0	31	43	148
HRPO 2301	13	0	0	24	21	58
HUMA 1315	0	0	0	28	0	28
IFWA 2446	0	0	0	50	0	50
IMED 1416	19	0	0	0	0	19
IMED 2415	10	0	0	0	0	10
INDS 2417	0	0	0	18	0	18
INEW 2434	12	0	0	0	0	12
INMT 1319	0	0	0	0	17	17
INMT 2388	0	3	0	0	0	3
ITCC 1402	33	0	0	16	15	64
ITCC 1406	32	0	0	14	16	62
ITCC 1442	15	0	0	11	8	34
ITCC 1446	15	0	0	10	8	33
ITNW 1425	17	15	0	0	21	53
ITNW 1448	16	0	0	10	11	37
ITNW 1454	15	0	0	0	0	15
ITNW 1492	26	0	0	1	0	27
ITSC 1405	43	18	0	16	31	108
ITSC 1407	11	0	0	15	0	26
ITSC 1425	11	12	0	10	14	47
ITSC 1491	12	0	0	0	0	12
ITSE 1411	24	0	0	0	45	69
ITSE 1491	10	0	0	0	0	10
ITSE 2402	13	0	0	0	0	13

Course	Campus					Total
	NE	NW	OT	SE	SO	
ITSE 2405	15	5	0	0	0	20
ITSE 2417	0	0	0	12	0	12
ITSE 2421	0	0	0	0	9	9
ITSE 2473	0	0	0	14	0	14
ITSW 1407	11	0	0	19	37	67
ITSW 1410	0	0	0	0	38	38
ITSW 1491	0	0	0	0	3	3
ITSY 1400	8	10	0	0	14	32
ITSY 2401	15	0	0	0	0	15
ITSY 2441	6	0	0	0	0	6
ITSY 2442	5	0	0	0	0	5
ITSY 2459	0	0	0	14	0	14
LGLA 1303	56	0	0	0	0	56
LGLA 1305	42	0	0	0	0	42
LGLA 1307	63	0	0	0	0	63
LGLA 1345	50	0	0	0	0	50
LGLA 1355	60	0	0	0	0	60
LGLA 1391	14	0	0	0	0	14
LGLA 2281	3	0	0	0	0	3
LGLA 2288	1	0	0	0	0	1
LGLA 2380	18	0	0	0	0	18
LTCA 1311	19	0	0	0	0	19
LTCA 1312	17	0	0	0	0	17
LTCA 1313	14	0	0	0	0	14
LTCA 2314	18	0	0	0	0	18
LTCA 2315	16	0	0	0	0	16
LTCA 2660	1	0	0	0	0	1
LTCA 2661	1	0	0	0	0	1
MAIR 1449	0	0	0	0	45	45
MATH 0302	400	305	0	399	404	1,508
MATH 0304	545	428	0	579	536	2,088
MATH 0350	664	429	0	813	430	2,336
MATH 1314	675	290	0	711	444	2,120
MATH 1316	153	50	0	179	69	451
MATH 1324	114	20	0	57	46	237
MATH 1325	120	54	0	119	55	348
MATH 1332	11	28	0	16	18	73
MATH 1342	135	68	0	245	96	544

Course	Campus					Total
	NE	NW	OT	SE	SO	
MATH 1350	31	12	0	0	26	69
MATH 1351	13	16	0	20	0	49
MATH 2315	10	9	0	43	12	74
MATH 2318	9	0	0	0	0	9
MATH 2320	15	0	0	0	0	15
MATH 2412	44	30	0	43	36	153
MATH 2414	32	10	0	73	21	136
MATH 2513	61	25	0	64	43	193
MILI 0081	0	0	5	0	0	5
MILI 1001	0	0	7	0	0	7
MILI 2004	0	0	3	0	0	3
MRKG 1302	0	33	0	0	0	33
MRKG 1311	50	37	0	71	135	293
MRKG 2348	0	0	0	0	7	7
MRKG 2349	10	35	0	0	0	45
MTRC 1405	0	0	0	0	12	12
MUAP 1190	10	19	0	2	17	48
MUAP 1191	3	3	0	0	2	8
MUAP 1193	1	0	0	0	0	1
MUAP 1290	42	15	0	19	45	121
MUAP 1291	14	11	0	13	2	40
MUAP 1292	11	0	0	10	4	25
MUAP 2191	2	0	0	0	0	2
MUAP 2291	6	0	0	4	2	12
MUAP 2292	5	0	0	2	1	8
MUEN 1121	0	0	0	0	15	15
MUEN 1122	7	0	0	11	0	18
MUEN 1132	4	0	0	0	0	4
MUEN 1133	43	0	0	23	0	66
MUEN 1141	29	0	0	31	25	85
MUEN 1142	0	10	0	14	0	24
MUEN 1152	0	0	0	0	16	16
MUSI 1157	0	1	0	11	18	30
MUSI 1158	0	0	0	4	0	4
MUSI 1160	6	3	0	0	0	9
MUSI 1163	6	8	0	0	9	23
MUSI 1164	4	0	0	0	2	6
MUSI 1181	40	6	0	37	26	109

Course	Campus					Total
	NE	NW	OT	SE	SO	
MUSI 1182	5	0	0	10	6	21
MUSI 1183	11	0	0	0	10	21
MUSI 1192	16	5	0	9	7	37
MUSI 1212	14	5	0	16	10	45
MUSI 1217	10	5	0	14	10	39
MUSI 1287	11	0	0	0	0	11
MUSI 1301	76	12	0	42	63	193
MUSI 1304	0	0	0	0	11	11
MUSI 1306	339	278	0	180	164	961
MUSI 1308	0	7	0	17	0	24
MUSI 1309	0	0	0	1	0	1
MUSI 1390	13	9	0	13	27	62
MUSI 1391	0	0	0	0	4	4
MUSI 2212	4	4	0	10	0	18
MUSI 2217	5	4	0	10	0	19
PBAD 1315	0	11	0	0	0	11
PBAD 1345	0	10	0	0	0	10
PBAD 2341	0	3	0	0	0	3
PBAD 2345	0	6	0	0	0	6
PHED 1101	18	0	0	0	0	18
PHED 1102	31	29	0	0	22	82
PHED 1104	19	0	0	39	12	70
PHED 1105	0	5	0	0	0	5
PHED 1106	0	0	0	0	16	16
PHED 1107	30	0	0	0	0	30
PHED 1111	29	7	0	16	13	65
PHED 1112	0	0	0	0	15	15
PHED 1113	29	53	0	0	0	82
PHED 1115	18	0	0	0	9	27
PHED 1118	5	0	0	0	0	5
PHED 1120	30	0	0	57	16	103
PHED 1121	13	4	0	20	0	37
PHED 1122	7	13	0	9	22	51
PHED 1124	9	0	0	0	0	9
PHED 1125	15	17	0	19	17	68
PHED 1126	0	5	0	0	0	5
PHED 1127	0	0	0	10	0	10
PHED 1128	0	0	0	12	11	23

Course	Campus					Total
	NE	NW	OT	SE	SO	
PHED 1129	0	18	0	9	0	27
PHED 1130	0	0	0	0	23	23
PHED 1131	0	0	0	0	18	18
PHED 1132	0	12	0	0	0	12
PHED 1133	70	47	0	106	49	272
PHED 1134	107	66	0	56	95	324
PHED 1136	0	1	0	0	0	1
PHED 1137	0	1	0	0	0	1
PHED 1140	0	1	0	0	0	1
PHED 1141	0	5	0	0	0	5
PHED 1142	0	2	0	0	0	2
PHED 1144	0	3	0	0	0	3
PHED 1145	0	3	0	0	0	3
PHED 1147	0	1	0	0	0	1
PHED 1164	520	467	0	546	403	1,936
PHED 1252	19	0	0	0	0	19
PHED 1304	0	0	0	0	89	89
PHED 1306	23	0	0	19	24	66
PHED 1338	20	45	0	15	23	103
PHED 2102	2	9	0	0	4	15
PHED 2104	7	0	0	4	5	16
PHED 2106	0	0	0	0	3	3
PHED 2107	8	0	0	0	0	8
PHED 2111	9	1	0	16	5	31
PHED 2112	0	0	0	0	4	4
PHED 2113	2	11	0	0	0	13
PHED 2115	7	0	0	0	0	7
PHED 2118	8	0	0	0	0	8
PHED 2120	10	0	0	10	5	25
PHED 2121	5	0	0	3	0	8
PHED 2122	9	4	0	5	1	19
PHED 2123	0	0	0	1	0	1
PHED 2124	2	0	0	0	0	2
PHED 2125	4	2	0	2	8	16
PHED 2126	0	3	0	2	0	5
PHED 2127	0	0	0	5	0	5
PHED 2128	0	0	0	7	7	14
PHED 2129	0	4	0	4	0	8

Course	Campus					Total
	NE	NW	OT	SE	SO	
PHED 2130	0	0	0	0	3	3
PHED 2131	0	0	0	0	2	2
PHED 2132	0	3	0	0	0	3
PHED 2133	35	20	0	41	25	121
PHED 2134	21	16	0	13	17	67
PHED 2145	0	3	0	0	0	3
PHIL 1301	317	350	0	111	236	1,014
PHIL 1304	0	118	0	37	145	300
PHIL 1317	29	17	0	24	44	114
PHIL 2303	0	0	0	23	34	57
PHIL 2306	40	0	0	72	122	234
PHIL 2316	23	27	0	28	19	97
PHTC 1343	2	0	0	0	0	2
PHTC 1353	15	0	0	0	0	15
PHTC 2331	12	0	0	0	0	12
PHYS 1401	79	0	0	53	53	185
PHYS 1402	28	8	0	42	8	86
PHYS 1411	36	9	0	14	0	59
PHYS 1412	60	0	0	0	32	92
PHYS 1415	27	8	0	0	0	35
PHYS 2425	13	0	0	47	14	74
PHYS 2426	12	8	0	33	0	53
POFI 1449	0	47	0	0	31	78
POFI 2401	0	0	0	22	38	60
POFI 2431	0	18	0	0	11	29
POFT 1127	99	22	0	56	43	220
POFT 1309	0	0	0	45	0	45
POFT 1319	0	22	0	0	0	22
POFT 1321	72	42	0	53	107	274
POFT 1329	8	0	0	11	47	66
POFT 1331	22	0	0	0	0	22
POFT 1392	0	0	0	30	0	30
POFT 2301	6	16	0	6	8	36
POFT 2312	27	0	0	0	9	36
PSTR 1401	0	0	0	18	0	18
PSTR 2331	0	0	0	20	0	20
PSYC 1301	291	135	0	165	274	865
PSYC 2301	984	458	0	879	613	2,934

Course	Campus					Total
	NE	NW	OT	SE	SO	
PSYC 2302	18	15	0	19	57	109
PSYC 2306	42	68	0	0	0	110
PSYC 2308	60	107	0	59	45	271
PSYC 2314	327	133	0	167	184	811
PSYC 2315	30	0	0	0	0	30
PSYC 2316	41	27	0	0	0	68
PSYC 2319	39	0	0	47	0	86
PSYT 1345	28	0	0	0	0	28
PSYT 2165	3	0	0	0	0	3
PSYT 2301	47	0	0	0	0	47
PSYT 2321	30	0	0	0	0	30
PSYT 2331	29	0	0	0	0	29
PSYT 2339	31	0	0	0	0	31
PTHA 1405	16	0	0	0	0	16
PTHA 1413	16	0	0	0	0	16
PTHA 2239	17	0	0	0	0	17
PTHA 2266	18	0	0	0	0	18
PTHA 2435	17	0	0	0	0	17
QCTC 1448	0	0	0	0	16	16
RADR 1267	25	0	0	0	0	25
RADR 2213	29	0	0	0	0	29
RADR 2217	29	0	0	0	0	29
RADR 2235	30	0	0	0	0	30
RADR 2305	24	0	0	0	0	24
RADR 2331	25	0	0	0	0	25
RADR 2367	29	0	0	0	0	29
RBTC 1351	0	0	0	0	11	11
RBTC 1401	0	0	0	0	17	17
RBTC 2433	0	0	0	0	8	8
RDNG 0160	23	0	0	0	0	23
RDNG 0361	231	111	0	197	261	800
RDNG 0363	61	47	0	63	102	273
RELE 1301	100	0	0	0	0	100
RELE 1307	38	0	0	0	0	38
RELE 1311	95	0	0	0	0	95
RELE 1325	35	0	0	0	0	35
RELE 2301	37	0	0	0	0	37
RNSG 1105	0	0	0	0	99	99

Course	Campus					Total
	NE	NW	OT	SE	SO	
RNSG 1360	0	0	0	0	98	98
RNSG 1441	0	0	0	0	104	104
RNSG 1443	0	0	0	0	81	81
RNSG 1461	0	0	0	0	104	104
RNSG 1513	0	0	0	0	98	98
RNSG 2201	0	0	0	0	95	95
RNSG 2208	0	0	0	0	93	93
RNSG 2260	0	0	0	0	93	93
RNSG 2261	0	0	0	0	95	95
RNSG 2461	0	0	0	0	81	81
RSPT 1141	17	0	0	0	0	17
RSPT 1207	28	0	0	0	0	28
RSPT 1266	28	0	0	0	0	28
RSPT 1323	28	0	0	0	0	28
RSPT 2131	17	0	0	0	0	17
RSPT 2133	17	0	0	0	0	17
RSPT 2147	17	0	0	0	0	17
RSPT 2267	17	0	0	0	0	17
RSPT 2353	17	0	0	0	0	17
RSTO 1204	0	0	0	27	0	27
RTVB 1355	28	0	0	0	0	28
RTVB 1401	14	0	0	0	0	14
RTVB 1405	22	0	0	0	0	22
RTVB 1425	30	0	0	0	0	30
RTVB 2250	1	0	0	0	0	1
RTVB 2265	2	0	0	0	0	2
RTVB 2430	20	0	0	0	0	20
RTVB 2487	4	0	0	0	0	4
SLNG 1211	0	64	0	0	0	64
SLNG 1321	0	54	0	0	0	54
SLNG 1350	0	29	0	0	0	29
SLNG 1405	0	76	0	0	0	76
SLNG 1445	0	25	0	0	0	25
SLNG 2167	0	25	0	0	0	25
SLNG 2402	0	28	0	0	0	28
SLPS 1391	0	8	0	0	0	8
SLPS 2371	0	7	0	0	0	7
SMER 1404	0	0	0	0	8	8

Course	Campus					Total
	NE	NW	OT	SE	SO	
SMER 1425	0	0	0	0	10	10
SMER 1428	0	0	0	0	13	13
SMER 2450	0	0	0	0	7	7
SMFT 2335	0	14	0	0	0	14
SMFT 2338	0	13	0	0	0	13
SMFT 2343	0	13	0	0	0	13
SOCI 1301	782	437	0	668	488	2,375
SOCI 1306	41	19	0	112	41	213
SOCI 2301	22	18	0	29	0	69
SOCI 2326	0	16	0	53	0	69
SOCI 2336	0	0	0	30	0	30
SOCW 2361	55	0	0	0	0	55
SPAN 1100	33	29	0	0	0	62
SPAN 1110	24	0	0	0	0	24
SPAN 1411	327	113	0	145	183	768
SPAN 1412	176	68	0	132	162	538
SPAN 2106	14	0	0	0	0	14
SPAN 2311	58	27	0	43	50	178
SPAN 2312	58	21	0	36	37	152
SPCH 1144	25	0	0	0	0	25
SPCH 1145	4	3	0	0	0	7
SPCH 1311	1,000	379	0	629	359	2,367
SPCH 1315	119	27	0	48	0	194
SPCH 1318	79	64	0	25	179	347
SPCH 1321	266	231	0	342	333	1,172
SPCH 1342	16	0	0	0	17	33
SPCH 2145	1	0	0	0	0	1
SPCH 2341	22	0	0	0	0	22
SRGT 1267	24	0	0	0	0	24
SRGT 1341	24	0	0	0	0	24
SRGT 1342	24	0	0	0	0	24
TECA 1303	65	0	0	0	0	65
TECA 1311	71	0	0	0	0	71
TECA 1318	72	0	0	0	0	72
TECA 1354	81	0	0	0	0	81
TRVM 1323	0	0	0	11	0	11
WLDG 1412	0	0	0	0	23	23
WLDG 1417	0	0	0	0	28	28

Course	Campus					Total
	NE	NW	OT	SE	SO	
WLDG 1428	0	0	0	0	18	18
WLDG 1430	0	0	0	0	8	8
WLDG 1434	0	0	0	0	28	28
Total	29,964	16,773	15	23,997	21,815	92,564