

# STATISTICAL HANDBOOK

---

## 2007SP

### HEADCOUNT ENROLLMENTS SPRING SEMESTERS -- 1968 -- PRESENT

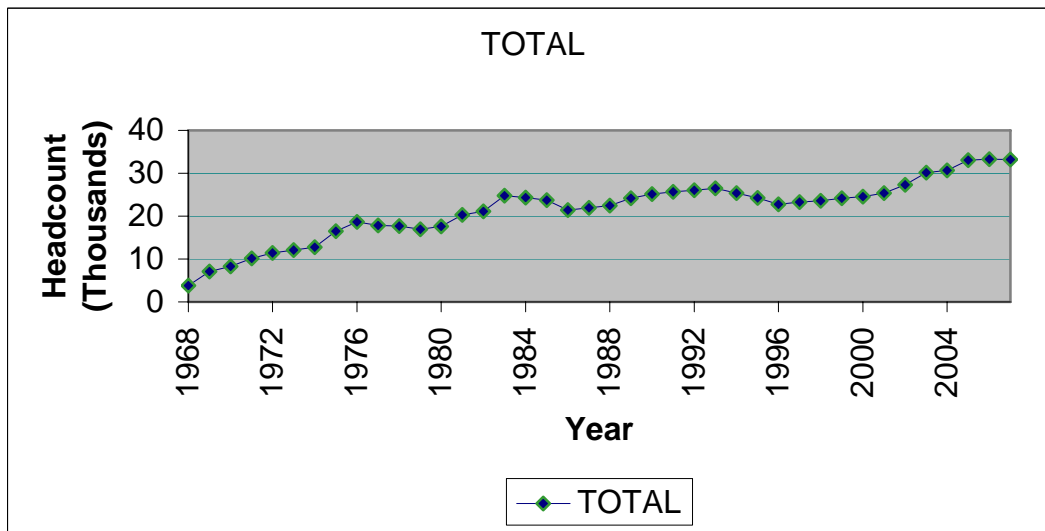

**Office of Institutional Research**

---

**Tarrant County College**

# Table of Contents

## TCCD 2007 Spring Semester Statistical Handbook

	Page
Introduction	1
Section I: Historical Data	2
Table 1. Headcount and Full-Time Equivalent	3
Figure 1. Headcount Enrollments by Campus, Spring Semesters	4
Section II: Demographic Data	5
Table	
2. 2007 Spring Headcount, Enrollments, Contact Hours, and Semester Hours	6
3. 2007 Spring - Ethnicity by Gender – District	7
4. 2007 Spring – Ethnicity by Gender – South	8
5. 2007 Spring – Ethnicity by Gender – Northeast	9
6. 2007 Spring – Ethnicity by Gender – Northwest	10
7. 2007 Spring – Ethnicity by Gender – Southeast	11
8. Average Age by Campus – Separated by Age Group	12
8a. Average Age by Campus – Mean	12
9. Students by Zip Code	13
10. Full/Part Time for District	16
11. Full/Part Time by Campus	16
Section III: Course Enrollments by Department by Campus	17
Table	
12. Enrollments by Department	18
Section IV: Course Enrollments by Course Number by Campus	21
Table	
13. Enrollments by Course	22

## **INTRODUCTION**

This statistical handbook contains data on TCCD credit students for Spring 2007. It does not include Continuing Education students.

Table 2 contains information related to the source of the data in this report and how the data in this report relates to data in other reports such as the certified state reports. Minor differences are to be expected between Datatel/*Colleague* reports that are run at different times; this data may vary slightly from other Datatel/*Colleague* reports. Audit enrollments are included in this report.

If there are questions about this statistical handbook, please contact the TCCD Office of Institutional Research.

# **Section I**

## **HISTORICAL DATA**

### **LIMITATIONS OF STATISTICAL HANDBOOK DATA**

**Section I contains data on TCCD credit students for Spring 2007 (does not include Continuing Education students).**

**This section is based on data collected from the Datatel/*Colleague* system for all semesters beginning in the year 2004. All data identified which is prior to 2004 was collected utilizing the Legacy system. Minor differences are to be expected between Datatel/*Colleague* reports that are run at different times; thus this data may vary slightly from other Datatel/*Colleague* reports.**

**Minor differences are to be expected between the data in this section and the certified state reports.**

**TABLE 1--SPRING SEMESTERS  
HEADCOUNT AND FULL-TIME EQUIVALENT**

YEAR	District Total	Campus Totals		South			Northeast			Northwest			Southeast		
		HC	FTE	HC	FTE	% of Total	HC	FTE	% of Total	HC	FTE	% of Total	HC	FTE	% of Total
1976-77	17856	18190	10741	8374	5044	46.96	7379	4254	39.61	2437	1443	13.43			
1977-78	17671	17968	10160	7986	4617	45.44	7178	3957	38.95	2804	1586	15.61			
1978-79	16922	17218	9168	7233	3884	42.36	7079	3729	40.67	2906	1555	16.96			
1979-80	17633	17960	9507	7558	4047	42.57	7176	3743	39.37	3226	1717	18.06			
1980-81	20273	20598	10542	8447	4417	41.90	8554	4282	40.62	3597	1843	17.48			
1981-82	21087	21422	11085	8843	4636	41.82	8937	4579	41.31	3642	1870	16.87			
1982-83	24755	25151	12950	10393	5468	42.22	10386	5214	40.26	4372	2268	17.51			
1983-84	24311	24709	12572	10260	5298	42.14	9968	4996	39.74	4481	2278	18.12			
1984-85	23741	24116	11933	9770	4860	40.73	9937	4911	41.15	4409	2162	18.12			
1985-86	21451	21908	11038	8988	4457	40.38	9026	4635	41.99	3894	1946	17.63			
1986-87	21903	22328	11479	8793	4480	39.03	9595	4983	43.41	3940	2016	17.56			
1987-88	22468	22922	11732	9042	4532	38.63	9688	5091	43.39	4192	2109	17.98			
1988-89	25162	25653	12993	9747	4889	37.63	11103	5758	44.32	4803	2346	18.06			
1989-90	25132	25626	13101	9802	4968	37.92	11188	5806	44.32	4636	2327	17.76			
1990-91	25690	26278	13746	9919	5131	37.33	11510	6140	44.67	4849	2475	18.01			
1991-92	26048	26698	13971	10149	5203	37.24	11660	6233	44.61	4889	2535	18.14			
1992-93	26498	27202	14394	10322	5383	37.40	12238	6565	45.61	4642	2446	16.99			
1993-94	25403	26044	13739	10046	5242	38.15	11502	6135	44.65	4496	2362	17.19			
1994-95	24285	25040	13037	9736	5036	38.63	11350	5910	45.33	3954	2091	16.04			
1995-96	22792	23415	12384	9187	4892	39.50	10492	5510	44.49	3736	1982	16.00			
1996-97	23281	24152	12855	7168	3821	29.72	8931	4803	37.36	3486	1853	14.41	4567	2378	18.50
1997-98	23603	24574	13101	6786	3587	27.38	8468	4522	34.52	3584	1862	14.21	5736	3130	23.89
1998-99	24203	25475	13747	6573	3538	25.74	8678	4693	34.14	3928	2057	14.96	6296	3459	25.16
1999-00	24519	25727	14017	6753	3661	26.12	8519	4625	33.00	3875	2051	14.63	6580	3680	26.25
2000-01	25367	26690	14726	6575	3598	24.43	8788	4811	32.67	4255	2314	15.71	7072	4003	27.18
2001-02	27345	28786	16123	7058	3964	24.59	9542	5309	32.93	4621	2513	15.59	7565	4337	26.90
2002-03	30160	31875	17562	7881	4368	24.87	10368	5652	32.18	5253	2813	16.02	8373	4729	26.93
2003-04	30670	34343	17752	8386	4225	23.80	11314	5865	33.04	6265	3110	17.52	8376	4552	25.64
2004-05	33030	38937	19023	9855	4724	24.83	12496	6062	31.87	7485	3436	18.06	9099	4800	25.23
2005-06	33313	39369	18832	9588	4485	23.82	12648	6119	32.49	7432	3326	17.66	9694	4901	26.02
2006-07	33241	39675	18832	9470	4394	23.33	12595	6024	31.99	7590	3406	18.09	10002	5004	26.57

**Note: District total represents unduplicated headcount**

Figure 1. Headcount Enrollments by Campus, Spring Semesters

Spring 1968 to Spring 2007

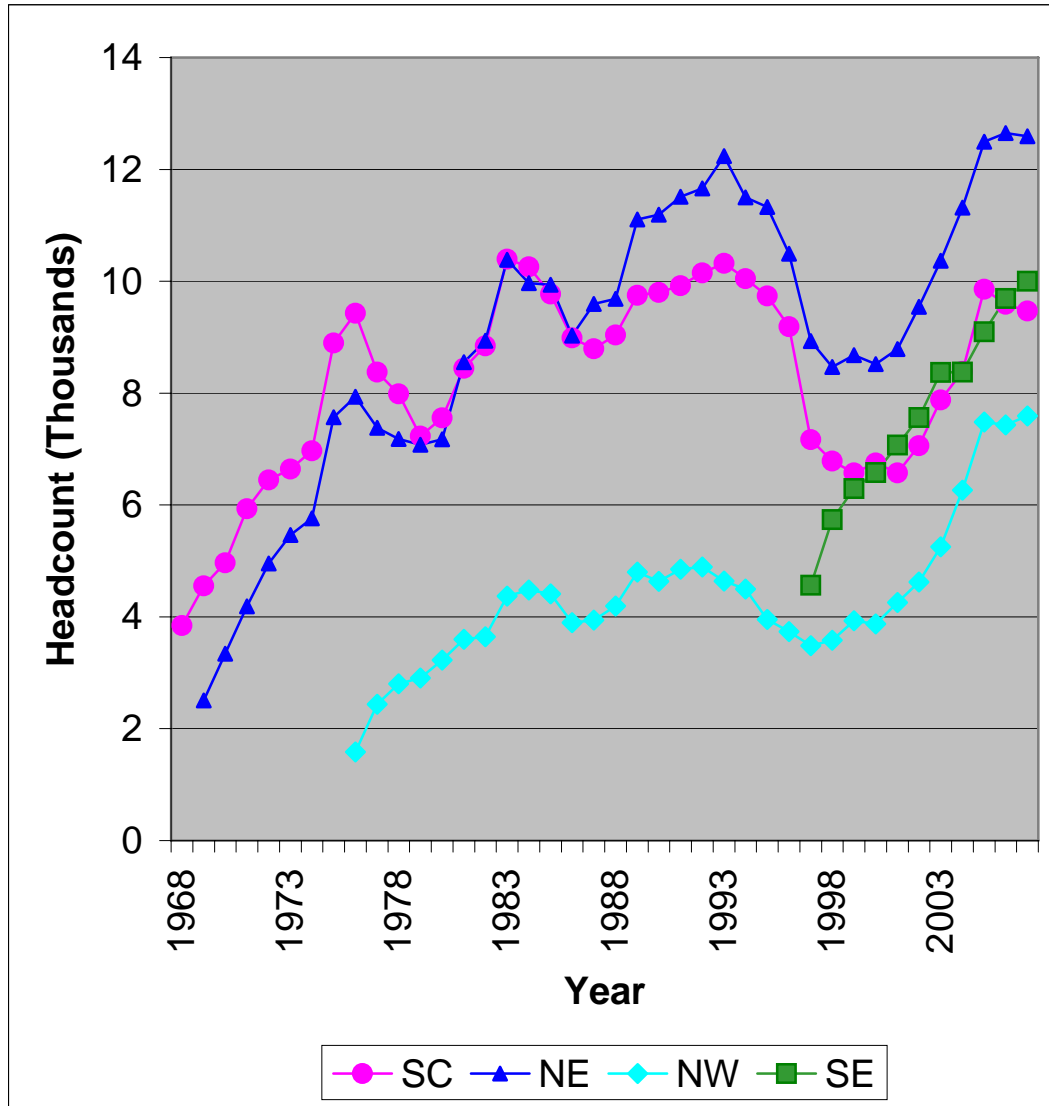

# **Section II**

## **DEMOGRAPHIC DATA**

### **LIMITATIONS OF STATISTICAL HANDBOOK DATA**

**Section II contains data on TCCD credit students for Spring 2007 (does not include Continuing Education students). This section is based on data from the Datatel/*Colleague* system. Minor differences are to be expected between Datatel/*Colleague* reports that are run at different times; thus this data may vary slightly from other Datatel/*Colleague* reports.**

**Minor differences are to be expected between the data in this section and the certified state reports.**

Table 2. 2007SP Headcount, Enrollments, Contact Hours, and Semester Hours

UG CONTACT HOURS AND HEADCOUNT

TERM: 2007SP

CAMPUS	HEADCOUNT	CREDIT STUDENTS		SEMESTER HOURS	FTE
		NUMBER OF ENROLLMENTS	CONTACT HOURS		
Northeast	12,595	33,013	1,728,456	90,365	6,024.3
Northwest	7,590	18,583	953,136	51,103	3,406.9
Southeast	10,002	27,267	1,383,432	75,060	5,004.0
South	9,470	23,226	1,271,168	65,912	4,394.1
Other	18	35	832	37	2.5
TOTAL (Dupl)	39,675	102,124	5,337,024	282,477	18,831.8
TCCD (Undupl)	33,241				

Notes: This report was run on the Datatel/*Colleague* system using the semester as defined by the *Colleague* field Term.

This report includes all enrollments for the *Colleague* Term (semester) as of the run time. This data will differ from some other reports that only include enrollments in classes with an ODOR (Official Day of Record) on or before the official semester ODOR (i.e. some reports exclude some "miniterm" enrollments).

This report may differ from other *Colleague* reports with different run time/dates. The data in this Table 2 is based on an XUHS run made 2/1/2007. The data elsewhere in this Statistical Handbook for 2006SP is based on an XUHS run made 4/27/2006.

This report will differ from the certified state reports. State reports use a different definition for semester.



**Table 3. 2007SP Ethnicity by Gender TCCD District**

		Gender		Total
		Female	Male	
White	Count	11345	8526	19871
	% within Ethnicity	57.1%	42.9%	100.0%
	% within Gender	58.1%	62.6%	60.0%
Black	Count	3302	1700	5002
	% within Ethnicity	66.0%	34.0%	100.0%
	% within Gender	16.9%	12.5%	15.1%
Hispanic	Count	3481	2253	5734
	% within Ethnicity	60.7%	39.3%	100.0%
	% within Gender	17.8%	16.6%	17.3%
Asian	Count	1080	901	1981
	% within Ethnicity	54.5%	45.5%	100.0%
	% within Gender	5.5%	6.6%	6.0%
Am Ind	Count	101	54	155
	% within Ethnicity	65.2%	34.8%	100.0%
	% within Gender	0.5%	0.4%	0.5%
Other	Count	224	175	399
	% within Ethnicity	56.1%	43.9%	100.0%
	% within Gender	1.1%	1.3%	1.2%
Total	Count	19533	13609	33142
	% within Ethnicity	58.9%	41.1%	100.0%
	% within Gender	100.0%	100.0%	100.0%

Note: Missing ethnicity and/or gender data on 99 students

**Table 4. 2007SP Ethnicity by Gender South Campus**

		Gender		Total
		Female	Male	
White	Count	3052	2139	5191
	% within Ethnicity	58.8%	41.2%	100.0%
	% within Gender	52.9%	58.3%	55.0%
Black	Count	1326	591	1917
	% within Ethnicity	69.2%	30.8%	100.0%
	% within Gender	23.0%	16.1%	20.3%
Hispanic	Count	1126	725	1851
	% within Ethnicity	60.8%	39.2%	100.0%
	% within Gender	19.5%	19.8%	19.6%
Asian	Count	184	155	339
	% within Ethnicity	54.3%	45.7%	100.0%
	% within Gender	3.2%	4.2%	3.6%
Am Ind	Count	24	12	36
	% within Ethnicity	66.7%	33.3%	100.0%
	% within Gender	0.4%	0.3%	0.4%
Other	Count	57	48	105
	% within Ethnicity	54.3%	45.7%	100.0%
	% within Gender	1.0%	1.3%	1.1%
Total	Count	5769	3670	9439
	% within Ethnicity	61.1%	38.9%	100.0%
	% within Gender	100.0%	100.0%	100.0%

Note: Missing ethnicity and/or gender data on 31 students

**Table 5. 2007SP Ethnicity by Gender Northeast Campus**

		Gender		Total
		Female	Male	
White	Count	4998	3627	8625
	% within Ethnicity	57.9%	42.1%	100.0%
	% within Gender	67.1%	71.0%	68.7%
Black	Count	898	457	1355
	% within Ethnicity	66.3%	33.7%	100.0%
	% within Gender	12.0%	9.0%	10.8%
Hispanic	Count	997	602	1599
	% within Ethnicity	62.4%	37.6%	100.0%
	% within Gender	13.4%	11.8%	12.7%
Asian	Count	449	335	784
	% within Ethnicity	57.3%	42.7%	100.0%
	% within Gender	6.0%	6.6%	6.2%
Am Ind	Count	51	22	73
	% within Ethnicity	69.9%	30.1%	100.0%
	% within Gender	0.7%	0.4%	0.6%
Other	Count	61	63	124
	% within Ethnicity	49.2%	50.8%	100.0%
	% within Gender	0.8%	1.2%	1.0%
Total	Count	7454	5106	12560
	% within Ethnicity	59.3%	40.7%	100.0%
	% within Gender	100.0%	100.0%	100.0%

Note: Missing ethnicity and/or gender data on 35 students

**Table 6. 2007SP Ethnicity by Gender Northwest Campus**

		Gender		Total
		Female	Male	
White	Count	3008	1956	4964
	% within Ethnicity	60.6%	39.4%	100.0%
	% within Gender	64.7%	67.0%	65.6%
Black	Count	422	188	610
	% within Ethnicity	69.2%	30.8%	100.0%
	% within Gender	9.1%	6.4%	8.1%
Hispanic	Count	973	627	1600
	% within Ethnicity	60.8%	39.2%	100.0%
	% within Gender	20.9%	21.5%	21.1%
Asian	Count	173	108	281
	% within Ethnicity	61.6%	38.4%	100.0%
	% within Gender	3.7%	3.7%	3.7%
Am Ind	Count	28	12	40
	% within Ethnicity	70.0%	30.0%	100.0%
	% within Gender	0.6%	0.4%	0.5%
Other	Count	48	28	76
	% within Ethnicity	63.2%	36.8%	100.0%
	% within Gender	1.0%	1.0%	1.0%
Total	Count	4652	2919	7571
	% within Ethnicity	61.4%	38.6%	100.0%
	% within Gender	100.0%	100.0%	100.0%

Note: Missing ethnicity and/or gender data on 19 students

**Table 7. 2007SP Ethnicity by Gender Southeast Campus**

		Gender		Total
		Female	Male	
White	Count	2988	2210	5198
	% within Ethnicity	57.5%	42.5%	100.0%
	% within Gender	50.2%	54.9%	52.1%
Black	Count	1435	729	2164
	% within Ethnicity	66.3%	33.7%	100.0%
	% within Gender	24.1%	18.1%	21.7%
Hispanic	Count	955	587	1542
	% within Ethnicity	61.9%	38.1%	100.0%
	% within Gender	16.1%	14.6%	15.5%
Asian	Count	451	412	863
	% within Ethnicity	52.3%	47.7%	100.0%
	% within Gender	7.6%	10.2%	8.7%
Am Ind	Count	20	16	36
	% within Ethnicity	55.6%	44.4%	100.0%
	% within Gender	0.3%	0.4%	0.4%
Other	Count	100	70	170
	% within Ethnicity	58.8%	41.2%	100.0%
	% within Gender	1.7%	1.7%	1.7%
Total	Count	5949	4024	9973
	% within Ethnicity	59.7%	40.3%	100.0%
	% within Gender	100.0%	100.0%	100.0%

Note: Missing ethnicity and/or gender data on 29 students

**Table 8. 2007SP Age by Campus**

		Campus					Total
Age		NE	NW	OT*	SE	SO	
Under 21	Count	4524 35.9%	2599 34.2%	13 72.2%	4119 41.2%	3052 32.2%	14307 36.1%
21 - 25	Count	3611 28.7%	2190 28.9%	5 27.8%	2934 29.3%	2641 27.9%	11381 28.7%
26 – 30	Count	1598 12.7%	965 12.7%	0 0.0%	1023 10.2%	1334 14.1%	4920 12.4%
31 – 35	Count	931 7.4%	643 8.5%	0 0.0%	688 6.9%	799 8.4%	3061 7.7%
36 – 40	Count	705 5.6%	473 6.2%	0 0.0%	494 4.9%	613 6.5%	2285 5.8%
Over 40	Count	1226 9.7%	720 9.5%	0 0.0%	744 7.4%	1031 10.9%	3721 9.4%
Total	Count % within	12595 100.0%	7590 100.0%	18 100.0%	10002 100.0%	9470 100.0%	39675 100.0%

\* OT – Other Campus

**Table 8A. 2007SP Average Age by Campus**

NE	NW	OT*	SE	SO	TCCD
26.48	26.70	20.15	25.28	27.29	26.27 **

\* OT – Other Campus

\*\* The TCCD average age of 26.27 is based on the average age of the unduplicated enrollment count of 33,241.

**Table 9. 2007SP Students by ZIP Code**

	Campus					Total
Zip Code	NE	NW	OT*	SE	SO	
76180	1225	195	0	74	146	1640
76063	163	92	0	1142	221	1618
76248	887	400	0	61	135	1483
76137	672	567	1	49	133	1422
76017	171	69	0	834	290	1364
75052	119	50	0	867	112	1148
76133	139	131	1	77	723	1071
76179	187	669	1	61	87	1005
76016	129	69	0	463	277	938
76018	104	53	0	666	108	931
76028	122	93	0	136	558	909
76001	103	47	0	592	152	894
76014	90	43	0	600	113	846
76002	79	44	0	626	94	843
76021	656	67	0	36	64	823
76116	136	300	2	46	257	741
76013	145	60	0	387	147	739
76051	565	73	0	32	45	715
76108	104	426	0	39	133	702
76039	533	55	1	45	52	686
76010	109	38	0	458	79	684
76123	102	70	2	50	453	677
76006	214	58	0	282	80	634
76106	86	470	0	24	54	634
76148	395	140	0	29	53	617
76132	81	93	1	50	376	601
76112	235	56	1	64	240	596
76053	443	59	0	29	61	592
76015	82	34	0	274	96	486
76135	90	312	0	23	51	476
76040	351	36	0	45	41	473
76134	49	44	2	38	336	469
76131	128	263	0	20	56	467
76036	62	48	3	36	313	462
76140	50	44	0	51	317	462
76110	65	52	0	22	317	456

	Campus					Total
Zip Code	NE	NW	OT*	SE	SO	
76012	193	30	1	168	62	454
76117	275	121	0	17	40	453
76011	110	35	0	242	51	438
76034	345	28	0	16	37	426
76119	66	29	0	33	283	411
76114	50	274	0	12	56	392
76107	67	124	0	31	169	391
76020	60	247	0	17	54	378
76126	53	139	0	22	143	357
76092	301	24	0	11	17	353
76022	259	34	0	21	37	351
76120	146	36	0	48	87	317
76262	195	70	0	13	29	307
76054	254	15	0	13	21	303
76109	37	56	1	15	167	276
76118	208	24	0	13	26	271
76115	28	22	0	14	194	258
76111	107	79	0	12	59	257
75050	79	19	0	113	24	235
76104	39	28	0	12	131	210
76105	22	14	0	14	137	187
76052	51	109	0	7	19	186
76060	21	17	0	78	66	182
76103	62	28	0	16	67	173
76009	12	7	0	58	62	139
76058	14	10	0	11	89	124
75051	18	4	0	67	10	99
76008	13	46	0	7	26	92
76102	20	17	0	6	45	88
76065	13	9	0	49	14	85
76247	32	36	0	7	10	85
76078	22	43	0	2	8	75
76082	13	38	0	4	16	71
75104	4	2	0	52	6	64
76048	14	16	0	3	29	62
76049	13	17	0	2	29	61
76084	2	1	0	47	11	61



Zip Code	Campus					Total
	NE	NW	OT*	SE	SO	
75054	3	2	0	47	8	60
76155	34	6	0	11	9	60
76087	10	33	0	1	13	57
76033	9	10	0	7	22	48
76127	4	39	0	0	4	47
76031	5	4	1	2	28	40
76085	3	24	0	1	11	39
75067	17	4	0	7	6	34
76023	6	21	0	2	3	32
75137	2	2	0	20	5	29
76059	7	3	0	2	17	29
76071	5	17	0	2	5	29
75028	14	6	0	3	5	28
75115	6	1	0	12	4	23
76073	6	14	0	1	1	22
76177	9	10	0	1	1	21
76234	8	10	0	1	1	20
75022	8	6	0	3	2	19
75154	4	1	0	13	1	19
75062	10	3	0	4	1	18
76050	2	2	0	4	9	17
75038	9	3	0	2	2	16
75063	9	3	0	1	2	15
76161	3	8	0	1	3	15
76244	9	3	0	1	2	15
<b>Other**</b>	<b>304</b>	<b>187</b>	<b>0</b>	<b>252</b>	<b>204</b>	<b>947</b>
<b>Total</b>	<b>12595</b>	<b>7590</b>	<b>18</b>	<b>10002</b>	<b>9470</b>	<b>39675</b>

\*OT – Other Campus

\*\* Zip Code groups with < 15 and students without Zip Codes are identified as Other.

**Table 10. 2007SP Full/Part Time for TCCD**

	Frequency	Percent	Valid Percent	Cumulative Percent
Part Time	22516	67.7	67.7	67.7
Full Time	10725	32.3	32.3	100
Total	33241	100	100	

Table 10 is the full/part time student data for the TCCD district as a whole.

**Table 11. 2007SP Full/Part Time by Campus**

Campus		Full/Part Time		Total
		Part Time	Full Time	
SO	Count	7659	1811	9470
	% within Campus	80.9%	19.1%	100.0%
	% within Full/Part Time	24.6%	21.2%	23.9%
NE	Count	9830	2765	12595
	% within Campus	78.0%	22.0%	100.0%
	% within Full/Part Time	31.6%	32.4%	31.7%
NW	Count	6065	1525	7590
	% within Campus	79.9%	20.1%	100.0%
	% within Full/Part Time	19.5%	17.9%	19.1%
SE	Count	7580	2422	10002
	% within Campus	75.8%	24.2%	100.0%
	% within Full/Part Time	24.3%	28.4%	25.2%
OT	Count	18	0	18
	% within Campus	100.0%	0.0%	100.0%
	% within Full/Part Time	0.1%	0.0%	0.0%
Total	Count	31152	8523	39675
	% within Campus	78.5%	21.5%	100.0%
	% within Full/Part Time	100.0%	100.0%	100.0%

Table 11 is the full/part time student data for each individual campus. For this table, only enrollments at the individual campus are considered. For example, if a student took 9 hours at SO and 3 hours at NE, the student is listed as part time at SO and part time at NE (and full time in Table 10).

# **Section III**

## **Course Enrollments by Department by Campus**

### **LIMITATIONS OF STATISTICAL HANDBOOK DATA**

**Section III contains data on TCCD credit students for Spring 2007 (does not include Continuing Education students). This section is based on data from the Datatel/Colleague system. Minor differences are to be expected between Datatel/Colleague reports that are run at different times; thus this data may vary slightly from other Datatel/Colleague reports.**

**Minor differences are to be expected between the data in this section and the certified state reports.**

**Section III excludes 9,265 enrollments in separate lab sections that are included in Section II. Section II contains 102,124 total enrollments for 2007SP. This section contains 92,859 enrollments.**

## Course Enrollments

Tables 12 and 13 exclude 9,265 enrollments in separate lab sections that are included in Table 2. Table 2 contains 102,124 total enrollments for 2007SP. Tables 12 and 13 contain 92,859 enrollments.

**Table 12. 2007SP Enrollments by Department**

Department	Campus					Total
	NE	NW	OT*	SE	SO	
ABDR	0	0	0	0	85	85
ACCT	396	172	0	431	293	1292
ACNT	93	35	0	24	126	278
AERM	0	639	0	0	0	639
ANTH	38	49	0	115	0	202
ARCE	0	0	0	26	0	26
ARCH	0	0	0	123	0	123
ARCT	0	0	0	4	0	4
ARTC	234	0	0	0	0	234
ARTS	1289	527	0	726	500	3042
ARTV	17	0	0	0	0	17
AUMT	0	0	0	0	363	363
AVNC	0	31	0	0	0	31
BCIS	285	184	0	176	164	809
BIOL	2334	876	0	1419	1170	5799
BMGT	153	136	0	71	112	472
BUSG	55	112	0	9	14	190
BUSI	534	184	0	384	213	1315
CDEC	201	0	0	0	0	201
CETT	0	0	0	0	129	129
CHEF	0	0	0	116	0	116
CHEM	577	238	0	649	319	1783
CJLE	0	95	0	0	0	95
CJSA	0	50	0	0	0	50
CNBT	0	0	0	64	0	64
COMM	165	12	0	56	52	285
COSC	430	176	0	562	348	1516
CPMT	22	0	0	0	30	52
CRIJ	47	413	0	0	0	460
CRTG	0	0	0	40	0	40
CSIR	0	0	0	0	10	10
DAAC	46	0	0	0	0	46
DANC	88	278	0	79	129	574
DFTG	0	0	0	0	212	212
DHYG	146	0	0	0	0	146

Department	Campus					Total
	NE	NW	OT*	SE	SO	
DRAM	214	260	0	230	132	836
ECON	630	340	0	851	683	2504
EDUC	47	0	0	0	41	88
EECT	10	0	0	0	5	15
ELMT	0	0	0	0	2	2
EMSP	245	0	0	0	0	245
ENGL	3435	2288	0	3029	2601	11353
ENGR	0	0	0	124	35	159
ENTC	0	0	0	0	32	32
EPCT	0	45	0	0	0	45
ESOL	104	22	0	0	0	126
FDNS	0	0	0	165	0	165
FIRS	0	110	0	0	0	110
FIRT	0	117	0	0	0	117
FLMC	34	0	0	0	0	34
FREN	79	4	0	16	75	174
FSHN	23	0	0	0	0	23
GEOG	135	157	0	42	30	364
GEOL	372	221	0	437	221	1251
GERM	60	0	0	0	0	60
GOVT	1818	994	0	1799	1602	6213
HALT	0	84	0	0	0	84
HAMG	0	0	0	119	0	119
HART	0	0	0	0	283	283
HECO	116	53	0	364	80	613
HIST	1729	1260	0	1888	1739	6616
HITT	57	0	0	0	0	57
HPRS	359	0	0	0	0	359
HRPO	54	36	0	34	62	186
HUMA	0	21	0	25	0	46
IFWA	0	0	0	30	0	30
IMED	27	0	0	0	0	27
INDS	0	0	0	19	0	19
INEW	12	0	0	0	0	12
INMT	0	0	0	0	18	18
ITCC	118	0	0	31	43	192
ITNW	34	21	0	24	0	79
ITSC	44	28	0	55	39	166
ITSE	75	20	0	36	55	186
ITSW	18	0	0	34	76	128
ITSY	25	22	0	19	16	82
LGLA	287	0	0	0	0	287
LTCA	47	0	0	0	0	47

Department	Campus					Total
	NE	NW	OT*	SE	SO	
MAIR	0	0	0	0	34	34
MATH	2834	1867	0	3479	2254	10434
MILI	0	0	35	0	0	35
MRKG	56	102	0	109	119	386
MTRC	0	0	0	0	9	9
MUAP	79	47	0	58	77	261
MUEN	99	6	0	86	79	270
MUSI	664	299	0	370	293	1626
PBAD	0	44	0	0	0	44
PHED	1117	956	0	1155	968	4196
PHIL	443	461	0	285	549	1738
PHTC	31	0	0	0	0	31
PHYS	221	44	0	196	126	587
POFI	0	57	0	38	53	148
POFT	180	102	0	195	204	681
PSTR	0	0	0	39	0	39
PSYC	1748	1037	0	1432	1174	5391
PSYT	173	0	0	0	0	173
PTHA	92	0	0	0	0	92
QCTC	0	0	0	0	12	12
RADR	173	0	0	0	0	173
RBTC	0	0	0	0	26	26
RDNG	258	191	0	380	362	1191
RELE	306	0	0	0	0	306
RNSG	0	0	0	0	1059	1059
RSPT	243	0	0	0	0	243
RSTO	0	0	0	15	0	15
RTVB	112	0	0	0	0	112
SLNG	0	225	0	0	0	225
SLPS	0	8	0	0	0	8
SMER	0	0	0	0	23	23
SOCI	776	448	0	874	452	2550
SOCW	48	18	0	0	0	66
SPAN	625	239	0	357	369	1590
SPCH	1663	779	0	1072	889	4403
SRGT	66	0	0	0	0	66
SRVY	0	0	0	6	0	6
TECA	226	0	0	0	25	251
TRVM	0	0	0	16	0	16
WLDG	0	0	0	0	91	91
<b>Total</b>	<b>29591</b>	<b>17240</b>	<b>35</b>	<b>24607</b>	<b>21386</b>	<b>92859</b>

\*OT – Other Campus

# Section IV

## Course Enrollments by Course Number By Campus

### LIMITATIONS OF STATISTICAL HANDBOOK DATA

**Section IV contains data on TCCD credit students for Spring 2007 (does not include Continuing Education students). This section is based on data from the Datatel/Colleague system. Minor differences are to be expected between Datatel/Colleague reports that are run at different times; thus this data may vary slightly from other Datatel/Colleague reports.**

**Minor differences are to be expected between the data in this section and the certified state reports.**

**Section IV excludes 9,265 enrollments in separate lab sections that are included in Section II. Section II contains 102,124 total enrollments for 2007SP. This section contains 92,859 enrollments.**

Table 13. 2007SP Enrollments by Course						
			Campus			
	NE	NW	OT	SE	SO	Total
ABDR 2502	0	0	0	0	20	20
ABDR 2537	0	0	0	0	27	27
ABDR 2549	0	0	0	0	24	24
ABDR 2551	0	0	0	0	14	14
ACCT 2301	284	100	0	255	171	810
ACCT 2302	112	72	0	176	122	482
ACNT 1303	11	0	0	0	53	64
ACNT 1311	15	15	0	13	10	53
ACNT 1313	43	20	0	11	0	74
ACNT 1329	0	0	0	0	44	44
ACNT 1331	0	0	0	0	19	19
ACNT 2303	21	0	0	0	0	21
ACNT 2380	3	0	0	0	0	3
AERM 1101	0	28	0	0	0	28
AERM 1191	0	37	0	0	0	37
AERM 1192	0	13	0	0	0	13
AERM 1205	0	25	0	0	0	25
AERM 1208	0	32	0	0	0	32
AERM 1240	0	19	0	0	0	19
AERM 1241	0	41	0	0	0	41
AERM 1243	0	38	0	0	0	38
AERM 1254	0	39	0	0	0	39
AERM 1303	0	32	0	0	0	32
AERM 1310	0	24	0	0	0	24
AERM 1314	0	26	0	0	0	26
AERM 1315	0	24	0	0	0	24
AERM 1344	0	18	0	0	0	18
AERM 1345	0	38	0	0	0	38
AERM 1347	0	27	0	0	0	27
AERM 1349	0	27	0	0	0	27
AERM 1350	0	26	0	0	0	26
AERM 1351	0	20	0	0	0	20
AERM 1357	0	18	0	0	0	18
AERM 1456	0	19	0	0	0	19
AERM 2231	0	13	0	0	0	13
AERM 2252	0	22	0	0	0	22
AERM 2351	0	10	0	0	0	10
AERM 2447	0	23	0	0	0	23
ANTH 2346	38	49	0	115	0	202
ARCE 1342	0	0	0	21	0	21
ARCE 1391	0	0	0	5	0	5
ARCH 1301	0	0	0	19	0	19
ARCH 1304	0	0	0	20	0	20
ARCH 1307	0	0	0	17	0	17
ARCH 1311	0	0	0	18	0	18
ARCH 2312	0	0	0	30	0	30
ARCH 2313	0	0	0	19	0	19
ARCT 2367	0	0	0	4	0	4



	Campus					Total
	NE	NW	OT	SE	SO	
ARTC 1325	56	0	0	0	0	56
ARTC 1402	36	0	0	0	0	36
ARTC 1413	35	0	0	0	0	35
ARTC 1453	36	0	0	0	0	36
ARTC 2335	10	0	0	0	0	10
ARTC 2405	20	0	0	0	0	20
ARTC 2413	21	0	0	0	0	21
ARTC 2440	20	0	0	0	0	20
ARTS 1301	668	336	0	426	308	1738
ARTS 1303	0	0	0	52	0	52
ARTS 1304	47	0	0	0	13	60
ARTS 1311	85	28	0	29	18	160
ARTS 1312	14	9	0	13	8	44
ARTS 1316	120	45	0	78	46	289
ARTS 1317	18	14	0	9	15	56
ARTS 1320	0	13	0	0	0	13
ARTS 1321	0	6	0	0	0	6
ARTS 2313	12	0	0	0	9	21
ARTS 2316	35	6	0	31	24	96
ARTS 2317	18	11	0	14	14	57
ARTS 2323	9	3	0	0	0	12
ARTS 2326	0	8	0	0	0	8
ARTS 2333	8	0	0	15	0	23
ARTS 2334	9	0	0	1	0	10
ARTS 2341	0	0	0	0	9	9
ARTS 2346	34	28	0	42	22	126
ARTS 2347	32	20	0	16	1	69
ARTS 2356	141	0	0	0	0	141
ARTS 2357	39	0	0	0	0	39
ARTS 2366	0	0	0	0	11	11
ARTS 2367	0	0	0	0	2	2
ARTV 1403	17	0	0	0	0	17
AUMT 1241	0	0	0	0	28	28
AUMT 1319	0	0	0	0	30	30
AUMT 1345	0	0	0	0	28	28
AUMT 1381	0	0	0	0	9	9
AUMT 2205	0	0	0	0	30	30
AUMT 2215	0	0	0	0	47	47
AUMT 2231	0	0	0	0	44	44
AUMT 2305	0	0	0	0	13	13
AUMT 2309	0	0	0	0	9	9
AUMT 2317	0	0	0	0	47	47
AUMT 2323	0	0	0	0	9	9
AUMT 2331	0	0	0	0	12	12
AUMT 2334	0	0	0	0	44	44
AUMT 2381	0	0	0	0	13	13
AVNC 1303	0	6	0	0	0	6
AVNC 1371	0	10	0	0	0	10
AVNC 1443	0	15	0	0	0	15
BCIS 1405	285	184	0	176	164	809

	Campus					Total
	NE	NW	OT	SE	SO	
BIOL 1406	176	22	0	49	68	315
BIOL 1407	66	51	0	121	27	265
BIOL 1408	523	46	0	48	222	839
BIOL 1409	313	152	0	225	163	853
BIOL 2306	22	0	0	16	10	48
BIOL 2316	26	17	0	27	0	70
BIOL 2401	643	214	0	259	328	1444
BIOL 2402	333	239	0	401	214	1187
BIOL 2420	215	135	0	273	138	761
BIOL 2421	17	0	0	0	0	17
BMGT 1268	0	12	0	0	0	12
BMGT 1270	0	17	0	0	0	17
BMGT 1301	23	6	0	0	0	29
BMGT 1303	102	23	0	58	89	272
BMGT 1305	24	7	0	13	9	53
BMGT 1382	4	0	0	0	0	4
BMGT 2172	0	15	0	0	0	15
BMGT 2188	0	12	0	0	0	12
BMGT 2309	0	13	0	0	14	27
BMGT 2473	0	15	0	0	0	15
BMGT 2574	0	16	0	0	0	16
BUSG 1302	22	0	0	0	0	22
BUSG 1315	0	47	0	0	0	47
BUSG 1341	0	23	0	0	0	23
BUSG 2170	14	0	0	0	0	14
BUSG 2300	19	13	0	9	14	55
BUSG 2309	0	29	0	0	0	29
BUSI 1301	292	119	0	282	152	845
BUSI 1307	125	17	0	22	0	164
BUSI 1311	0	8	0	0	23	31
BUSI 2301	105	14	0	80	38	237
BUSI 2302	12	26	0	0	0	38
CDEC 1321	37	0	0	0	0	37
CDEC 1358	27	0	0	0	0	27
CDEC 1359	54	0	0	0	0	54
CDEC 1413	1	0	0	0	0	1
CDEC 1419	14	0	0	0	0	14
CDEC 2322	9	0	0	0	0	9
CDEC 2328	33	0	0	0	0	33
CDEC 2341	20	0	0	0	0	20
CDEC 2386	6	0	0	0	0	6
CETT 1409	0	0	0	0	29	29
CETT 1441	0	0	0	0	33	33
CETT 1445	0	0	0	0	21	21
CETT 1449	0	0	0	0	19	19
CETT 1457	0	0	0	0	15	15
CETT 2449	0	0	0	0	12	12
CHEF 1264	0	0	0	2	0	2
CHEF 1301	0	0	0	42	0	42
CHEF 1305	0	0	0	28	0	28

	Campus					Total
	NE	NW	OT	SE	SO	
CHEF 1314	0	0	0	29	0	29
CHEF 1345	0	0	0	15	0	15
CHEM 1405	53	23	0	0	18	94
CHEM 1406	193	150	0	294	187	824
CHEM 1407	28	0	0	11	17	56
CHEM 1411	149	24	0	168	65	406
CHEM 1412	93	22	0	121	25	261
CHEM 2423	44	0	0	0	0	44
CHEM 2425	17	19	0	55	7	98
CJLE 1111	0	13	0	0	0	13
CJLE 1345	0	22	0	0	0	22
CJLE 1394	0	8	0	0	0	8
CJLE 1506	0	13	0	0	0	13
CJLE 1512	0	13	0	0	0	13
CJLE 1518	0	13	0	0	0	13
CJLE 2247	0	13	0	0	0	13
CJSA 1393	0	6	0	0	0	6
CJSA 2302	0	8	0	0	0	8
CJSA 2331	0	12	0	0	0	12
CJSA 2334	0	18	0	0	0	18
CJSA 2388	0	6	0	0	0	6
CNBT 1371	0	0	0	18	0	18
CNBT 1372	0	0	0	18	0	18
CNBT 2266	0	0	0	6	0	6
CNBT 2344	0	0	0	11	0	11
CNBT 2437	0	0	0	11	0	11
COMM 1307	49	12	0	56	52	169
COMM 1316	14	0	0	0	0	14
COMM 1335	21	0	0	0	0	21
COMM 2311	30	0	0	0	0	30
COMM 2315	13	0	0	0	0	13
COMM 2339	20	0	0	0	0	20
COMM 2366	18	0	0	0	0	18
COSC 1401	321	113	0	532	307	1273
COSC 1420	0	31	0	0	0	31
COSC 1436	93	30	0	19	41	183
COSC 1437	16	0	0	11	0	27
COSC 2420	0	2	0	0	0	2
CPMT 1405	15	0	0	0	0	15
CPMT 1445	0	0	0	0	19	19
CPMT 1491	0	0	0	0	7	7
CPMT 2402	7	0	0	0	0	7
CPMT 2437	0	0	0	0	4	4
CRIJ 1301	0	126	0	0	0	126
CRIJ 1306	47	35	0	0	0	82
CRIJ 1307	0	41	0	0	0	41
CRIJ 1310	0	56	0	0	0	56
CRIJ 1313	0	15	0	0	0	15
CRIJ 2313	0	29	0	0	0	29
CRIJ 2314	0	35	0	0	0	35

	Campus					Total
	NE	NW	OT	SE	SO	
CRIJ 2323	0	37	0	0	0	37
CRIJ 2328	0	39	0	0	0	39
CRTG 1401	0	0	0	12	0	12
CRTG 1411	0	0	0	13	0	13
CRTG 2264	0	0	0	2	0	2
CRTG 2401	0	0	0	13	0	13
CSIR 1459	0	0	0	0	10	10
DAAC 1341	26	0	0	0	0	26
DAAC 1343	10	0	0	0	0	10
DAAC 2166	2	0	0	0	0	2
DAAC 2167	1	0	0	0	0	1
DAAC 2266	7	0	0	0	0	7
DANC 1110	0	8	0	0	0	8
DANC 1111	0	5	0	0	0	5
DANC 1141	4	0	0	0	0	4
DANC 1142	0	10	0	0	0	10
DANC 1145	4	0	0	0	0	4
DANC 1146	0	6	0	0	0	6
DANC 1147	4	10	0	0	0	14
DANC 1148	0	9	0	0	0	9
DANC 1151	10	0	0	11	0	21
DANC 1152	0	36	0	0	8	44
DANC 1210	0	2	0	0	0	2
DANC 1211	0	2	0	0	0	2
DANC 1341	6	9	0	14	18	47
DANC 1342	5	4	0	1	6	16
DANC 1345	15	22	0	15	45	97
DANC 1346	2	4	0	0	6	12
DANC 1347	25	10	0	14	31	80
DANC 1348	1	11	0	0	6	18
DANC 2142	0	7	0	0	0	7
DANC 2146	0	7	0	0	0	7
DANC 2152	0	19	0	0	0	19
DANC 2303	12	97	0	24	9	142
DFTG 1405	0	0	0	0	37	37
DFTG 1409	0	0	0	0	38	38
DFTG 1417	0	0	0	0	17	17
DFTG 1458	0	0	0	0	11	11
DFTG 1491	0	0	0	0	50	50
DFTG 2170	0	0	0	0	11	11
DFTG 2402	0	0	0	0	11	11
DFTG 2421	0	0	0	0	17	17
DFTG 2440	0	0	0	0	20	20
DHYG 1223	19	0	0	0	0	19
DHYG 1260	27	0	0	0	0	27
DHYG 1304	27	0	0	0	0	27
DHYG 1419	27	0	0	0	0	27
DHYG 2201	27	0	0	0	0	27
DHYG 2361	19	0	0	0	0	19
DRAM 1120	17	16	0	14	13	60

	Campus					Total
	NE	NW	OT	SE	SO	
DRAM 1121	0	2	0	7	3	12
DRAM 1310	117	152	0	127	39	435
DRAM 1320	21	9	0	24	0	54
DRAM 1330	0	4	0	0	11	15
DRAM 1351	32	12	0	13	16	73
DRAM 1352	11	11	0	5	6	33
DRAM 2120	0	11	0	0	0	11
DRAM 2331	0	4	0	0	2	6
DRAM 2351	5	1	0	0	0	6
DRAM 2366	11	38	0	40	42	131
ECON 2301	426	250	0	565	430	1671
ECON 2302	204	90	0	286	253	833
EDUC 1301	33	0	0	0	23	56
EDUC 2301	14	0	0	0	18	32
EECT 1407	10	0	0	0	0	10
EECT 2435	0	0	0	0	4	4
EECT 2439	0	0	0	0	1	1
ELMT 2435	0	0	0	0	2	2
EMSP 1160	80	0	0	0	0	80
EMSP 1355	10	0	0	0	0	10
EMSP 1356	16	0	0	0	0	16
EMSP 1438	18	0	0	0	0	18
EMSP 1501	80	0	0	0	0	80
EMSP 2160	16	0	0	0	0	16
EMSP 2161	10	0	0	0	0	10
EMSP 2243	1	0	0	0	0	1
EMSP 2267	1	0	0	0	0	1
EMSP 2444	11	0	0	0	0	11
EMSP 2534	2	0	0	0	0	2
ENGL 0324	97	60	0	138	155	450
ENGL 0325	60	14	0	70	61	205
ENGL 1301	1119	962	0	1070	983	4134
ENGL 1302	1134	861	0	1184	869	4048
ENGL 2307	24	72	0	50	51	197
ENGL 2308	0	26	0	0	6	32
ENGL 2311	0	95	0	0	0	95
ENGL 2322	316	0	0	68	87	471
ENGL 2323	226	32	0	67	68	393
ENGL 2327	180	26	0	108	49	363
ENGL 2328	106	55	0	153	162	476
ENGL 2332	110	50	0	64	0	224
ENGL 2333	63	35	0	57	110	265
ENGR 1201	0	0	0	31	5	36
ENGR 1304	0	0	0	51	11	62
ENGR 1307	0	0	0	2	0	2
ENGR 2301	0	0	0	14	3	17
ENGR 2302	0	0	0	10	10	20
ENGR 2305	0	0	0	16	6	22
ENTC 1423	0	0	0	0	13	13
ENTC 2331	0	0	0	0	19	19

	Campus					Total
	NE	NW	OT	SE	SO	
EPCT 1205	0	8	0	0	0	8
EPCT 1249	0	8	0	0	0	8
EPCT 1313	0	8	0	0	0	8
EPCT 1344	0	6	0	0	0	6
EPCT 1371	0	4	0	0	0	4
EPCT 2267	0	2	0	0	0	2
EPCT 2333	0	9	0	0	0	9
ESOL 0301	4	2	0	0	0	6
ESOL 0311	14	2	0	0	0	16
ESOL 0312	22	5	0	0	0	27
ESOL 0313	10	4	0	0	0	14
ESOL 0314	15	1	0	0	0	16
ESOL 0315	22	4	0	0	0	26
ESOL 0316	8	2	0	0	0	10
ESOL 0321	9	2	0	0	0	11
FDNS 1164	0	0	0	10	0	10
FDNS 1307	0	0	0	23	0	23
FDNS 1341	0	0	0	44	0	44
FDNS 1345	0	0	0	24	0	24
FDNS 1447	0	0	0	20	0	20
FDNS 2165	0	0	0	19	0	19
FDNS 2400	0	0	0	25	0	25
FIRS 1301	0	22	0	0	0	22
FIRS 1313	0	22	0	0	0	22
FIRS 1319	0	22	0	0	0	22
FIRS 1323	0	22	0	0	0	22
FIRS 1329	0	22	0	0	0	22
FIRT 1301	0	23	0	0	0	23
FIRT 1303	0	10	0	0	0	10
FIRT 1305	0	8	0	0	0	8
FIRT 1309	0	18	0	0	0	18
FIRT 1329	0	15	0	0	0	15
FIRT 1338	0	34	0	0	0	34
FIRT 1391	0	6	0	0	0	6
FIRT 2388	0	3	0	0	0	3
FLMC 1431	20	0	0	0	0	20
FLMC 2431	14	0	0	0	0	14
FREN 1100	13	0	0	0	2	15
FREN 1110	5	0	0	0	0	5
FREN 1411	19	0	0	16	43	78
FREN 1412	22	0	0	0	30	52
FREN 2311	0	2	0	0	0	2
FREN 2312	20	2	0	0	0	22
FSHN 1397	23	0	0	0	0	23
GEOG 1301	18	92	0	0	16	126
GEOG 1302	0	10	0	0	14	24
GEOG 1303	117	55	0	42	0	214
GEOL 1305	0	24	0	0	0	24
GEOL 1401	24	90	0	0	0	114
GEOL 1403	207	36	0	251	175	669

	Campus					Total
	NE	NW	OT	SE	SO	
GEOL 1404	141	50	0	151	46	388
GEOL 1405	0	21	0	35	0	56
GERM 1110	5	0	0	0	0	5
GERM 1411	24	0	0	0	0	24
GERM 1412	23	0	0	0	0	23
GERM 2312	8	0	0	0	0	8
GOVT 2305	927	548	0	1015	725	3215
GOVT 2306	891	446	0	784	877	2998
HALT 1301	0	19	0	0	0	19
HALT 1303	0	10	0	0	0	10
HALT 1309	0	7	0	0	0	7
HALT 1311	0	20	0	0	0	20
HALT 2314	0	18	0	0	0	18
HALT 2320	0	10	0	0	0	10
HAMG 1324	0	0	0	29	0	29
HAMG 1371	0	0	0	18	0	18
HAMG 2167	0	0	0	7	0	7
HAMG 2301	0	0	0	29	0	29
HAMG 2305	0	0	0	21	0	21
HAMG 2330	0	0	0	15	0	15
HART 1401	0	0	0	0	49	49
HART 1403	0	0	0	0	20	20
HART 1407	0	0	0	0	35	35
HART 1445	0	0	0	0	20	20
HART 2431	0	0	0	0	37	37
HART 2436	0	0	0	0	23	23
HART 2438	0	0	0	0	32	32
HART 2442	0	0	0	0	25	25
HART 2445	0	0	0	0	26	26
HART 2449	0	0	0	0	16	16
HECO 1315	0	0	0	33	0	33
HECO 1320	15	0	0	0	0	15
HECO 1322	101	53	0	331	80	565
HIST 1301	735	609	0	867	849	3060
HIST 1302	912	570	0	945	783	3210
HIST 2301	40	34	0	26	64	164
HIST 2312	42	0	0	21	43	106
HIST 2321	0	0	0	29	0	29
HIST 2322	0	47	0	0	0	47
HITT 1253	6	0	0	0	0	6
HITT 1441	13	0	0	0	0	13
HITT 1442	13	0	0	0	0	13
HITT 2261	6	0	0	0	0	6
HITT 2331	13	0	0	0	0	13
HITT 2443	6	0	0	0	0	6
HPRS 1206	192	0	0	0	0	192
HPRS 2200	92	0	0	0	0	92
HPRS 2201	75	0	0	0	0	75
HRPO 1311	45	36	0	10	40	131
HRPO 2301	9	0	0	24	22	55

	Campus					Total
	NE	NW	OT	SE	SO	
HUMA 1301	0	21	0	0	0	21
HUMA 1315	0	0	0	25	0	25
IFWA 2446	0	0	0	30	0	30
IMED 1416	20	0	0	0	0	20
IMED 2415	7	0	0	0	0	7
INDS 2417	0	0	0	19	0	19
INEW 2434	12	0	0	0	0	12
INMT 1319	0	0	0	0	18	18
ITCC 1402	30	0	0	13	21	64
ITCC 1406	25	0	0	5	11	41
ITCC 1442	31	0	0	8	8	47
ITCC 1446	20	0	0	5	3	28
ITCC 2440	12	0	0	0	0	12
ITNW 1425	9	14	0	11	0	34
ITNW 1448	0	0	0	13	0	13
ITNW 1451	10	7	0	0	0	17
ITNW 1454	15	0	0	0	0	15
ITSC 1405	28	13	0	36	29	106
ITSC 1407	12	9	0	0	0	21
ITSC 1415	0	0	0	4	0	4
ITSC 1425	0	6	0	15	10	31
ITSC 1447	4	0	0	0	0	4
ITSE 1411	24	13	0	0	55	92
ITSE 1450	0	0	0	10	0	10
ITSE 1491	19	0	0	2	0	21
ITSE 2402	20	0	0	9	0	29
ITSE 2405	12	7	0	0	0	19
ITSE 2417	0	0	0	15	0	15
ITSW 1407	18	0	0	34	36	88
ITSW 1410	0	0	0	0	40	40
ITSY 1400	8	22	0	14	16	60
ITSY 2400	7	0	0	0	0	7
ITSY 2443	0	0	0	5	0	5
ITSY 2459	10	0	0	0	0	10
LGLA 1303	47	0	0	0	0	47
LGLA 1305	45	0	0	0	0	45
LGLA 1307	66	0	0	0	0	66
LGLA 1345	42	0	0	0	0	42
LGLA 1355	59	0	0	0	0	59
LGLA 1391	11	0	0	0	0	11
LGLA 2288	2	0	0	0	0	2
LGLA 2380	15	0	0	0	0	15
LTCA 1311	10	0	0	0	0	10
LTCA 1312	10	0	0	0	0	10
LTCA 1313	9	0	0	0	0	9
LTCA 2314	8	0	0	0	0	8
LTCA 2315	9	0	0	0	0	9
LTCA 2660	1	0	0	0	0	1
MAIR 1449	0	0	0	0	34	34
MATH 0302	391	363	0	453	382	1589



	Campus					Total
	NE	NW	OT	SE	SO	
MATH 0304	537	449	0	615	491	2092
MATH 0350	690	505	0	884	527	2606
MATH 1314	562	249	0	675	462	1948
MATH 1316	143	49	0	190	62	444
MATH 1324	123	26	0	53	52	254
MATH 1325	88	48	0	117	53	306
MATH 1332	6	32	0	0	10	48
MATH 1342	115	55	0	256	95	521
MATH 1350	19	16	0	27	0	62
MATH 1351	13	12	0	14	10	49
MATH 2315	11	6	0	22	16	55
MATH 2318	9	0	0	0	0	9
MATH 2412	38	26	0	53	39	156
MATH 2414	42	13	0	58	20	133
MATH 2513	47	18	0	62	35	162
MILI 0081	0	0	16	0	0	16
MILI 1001	0	0	17	0	0	17
MILI 2004	0	0	2	0	0	2
MRKG 1302	0	30	0	0	0	30
MRKG 1311	56	31	0	98	117	302
MRKG 2348	0	0	0	0	2	2
MRKG 2349	0	41	0	11	0	52
MTRC 1405	0	0	0	0	9	9
MUAP 1190	9	15	0	4	28	56
MUAP 1191	2	5	0	2	4	13
MUAP 1193	0	0	0	1	0	1
MUAP 1290	30	22	0	29	39	120
MUAP 1291	23	5	0	11	1	40
MUAP 1292	9	0	0	7	4	20
MUAP 2291	4	0	0	2	1	7
MUAP 2292	2	0	0	2	0	4
MUEN 1121	0	0	0	0	21	21
MUEN 1122	20	0	0	15	0	35
MUEN 1133	51	0	0	25	0	76
MUEN 1141	28	0	0	30	35	93
MUEN 1142	0	6	0	16	0	22
MUEN 1152	0	0	0	0	23	23
MUSI 1157	0	0	0	12	0	12
MUSI 1158	0	0	0	4	0	4
MUSI 1160	0	3	0	0	0	3
MUSI 1163	13	5	0	6	10	34
MUSI 1164	1	0	0	6	0	7
MUSI 1181	33	8	0	48	20	109
MUSI 1182	10	0	0	5	6	21
MUSI 1183	8	0	0	0	8	16
MUSI 1192	15	0	0	20	8	43
MUSI 1212	10	4	0	13	0	27
MUSI 1217	9	5	0	11	0	25
MUSI 1286	21	0	0	0	0	21
MUSI 1301	65	12	0	49	55	181

	Campus					
	NE	NW	OT	SE	SO	Total
MUSI 1304	0	0	0	0	8	8
MUSI 1306	454	231	0	183	167	1035
MUSI 1308	0	5	0	0	0	5
MUSI 1390	19	10	0	6	10	45
MUSI 1391	0	0	0	7	1	8
MUSI 2160	0	4	0	0	0	4
MUSI 2212	3	7	0	0	0	10
MUSI 2217	3	5	0	0	0	8
PBAD 1315	0	12	0	0	0	12
PBAD 1345	0	10	0	0	0	10
PBAD 1391	0	8	0	0	0	8
PBAD 2341	0	6	0	0	0	6
PBAD 2345	0	8	0	0	0	8
PHED 1102	15	46	0	0	40	101
PHED 1104	21	0	0	36	10	67
PHED 1106	0	0	0	0	4	4
PHED 1107	36	0	0	23	0	59
PHED 1109	0	0	0	13	0	13
PHED 1111	30	13	0	12	0	55
PHED 1112	0	0	0	0	15	15
PHED 1113	47	66	0	16	0	129
PHED 1115	25	0	0	0	12	37
PHED 1117	0	6	0	0	0	6
PHED 1120	24	0	0	63	0	87
PHED 1121	6	9	0	0	0	15
PHED 1122	15	9	0	5	7	36
PHED 1123	0	2	0	0	0	2
PHED 1124	5	0	0	0	0	5
PHED 1125	10	11	0	10	4	35
PHED 1126	0	3	0	0	0	3
PHED 1128	0	0	0	0	7	7
PHED 1129	13	31	0	0	0	44
PHED 1130	0	0	0	0	19	19
PHED 1131	5	0	0	0	8	13
PHED 1132	0	7	0	0	0	7
PHED 1133	61	57	0	108	72	298
PHED 1134	63	56	0	50	79	248
PHED 1136	4	4	0	0	0	8
PHED 1137	0	1	0	0	0	1
PHED 1140	1	0	0	0	0	1
PHED 1141	0	1	0	0	0	1
PHED 1142	5	0	0	0	0	5
PHED 1144	0	10	0	0	0	10
PHED 1145	0	7	0	0	0	7
PHED 1146	0	2	0	0	0	2
PHED 1148	49	0	0	12	45	106
PHED 1164	553	503	0	676	441	2173
PHED 1252	25	0	0	0	0	25
PHED 1304	0	0	0	0	71	71
PHED 1306	27	0	0	20	23	70

	Campus					Total
	NE	NW	OT	SE	SO	
PHED 1338	7	38	0	0	8	53
PHED 2102	0	7	0	0	7	14
PHED 2104	2	0	0	5	2	9
PHED 2106	0	0	0	0	2	2
PHED 2107	11	0	0	1	0	12
PHED 2109	0	0	0	1	0	1
PHED 2111	5	2	0	4	0	11
PHED 2112	0	0	0	0	4	4
PHED 2113	4	7	0	4	0	15
PHED 2115	5	0	0	0	0	5
PHED 2117	0	1	0	0	0	1
PHED 2120	3	0	0	14	0	17
PHED 2121	2	3	0	0	0	5
PHED 2122	2	4	0	14	2	22
PHED 2123	0	0	0	3	0	3
PHED 2125	4	4	0	1	3	12
PHED 2126	0	2	0	2	0	4
PHED 2128	0	0	0	0	8	8
PHED 2129	1	7	0	0	0	8
PHED 2130	0	0	0	0	7	7
PHED 2131	1	0	0	0	0	1
PHED 2133	16	20	0	47	37	120
PHED 2134	9	13	0	13	16	51
PHED 2145	0	4	0	0	0	4
PHED 2148	5	0	0	2	15	22
PHIL 1301	342	309	0	108	241	1000
PHIL 1304	0	115	0	38	131	284
PHIL 1317	30	15	0	16	39	100
PHIL 2303	0	0	0	20	16	36
PHIL 2306	43	0	0	78	112	233
PHIL 2316	28	22	0	25	10	85
PHTC 1353	15	0	0	0	0	15
PHTC 2331	16	0	0	0	0	16
PHYS 1401	71	0	0	50	46	167
PHYS 1402	24	12	0	47	20	103
PHYS 1411	26	12	0	17	0	55
PHYS 1412	47	0	0	0	52	99
PHYS 1415	15	11	0	0	0	26
PHYS 2425	22	0	0	49	8	79
PHYS 2426	16	9	0	33	0	58
POFI 1449	0	41	0	10	14	65
POFI 2401	0	0	0	28	25	53
POFI 2431	0	16	0	0	14	30
POFT 1127	82	23	0	81	44	230
POFT 1309	0	9	0	20	0	29
POFT 1319	0	22	0	0	0	22
POFT 1321	33	31	0	72	96	232
POFT 1329	11	0	0	15	46	72
POFT 1331	24	0	0	0	0	24
POFT 2301	2	17	0	7	9	35

	Campus					Total
	NE	NW	OT	SE	SO	
POFT 2312	28	0	0	0	9	37
PSTR 1401	0	0	0	20	0	20
PSTR 2331	0	0	0	19	0	19
PSYC 1301	300	158	0	160	259	877
PSYC 2301	925	487	0	857	546	2815
PSYC 2302	35	35	0	18	77	165
PSYC 2306	40	74	0	0	0	114
PSYC 2308	49	89	0	108	51	297
PSYC 2314	301	164	0	240	241	946
PSYC 2315	31	0	0	0	0	31
PSYC 2316	40	30	0	0	0	70
PSYC 2319	27	0	0	49	0	76
PSYT 1345	29	0	0	0	0	29
PSYT 2165	2	0	0	0	0	2
PSYT 2301	51	0	0	0	0	51
PSYT 2321	29	0	0	0	0	29
PSYT 2331	31	0	0	0	0	31
PSYT 2339	31	0	0	0	0	31
PTHA 1405	22	0	0	0	0	22
PTHA 1413	22	0	0	0	0	22
PTHA 2239	16	0	0	0	0	16
PTHA 2363	16	0	0	0	0	16
PTHA 2435	16	0	0	0	0	16
QCTC 1448	0	0	0	0	12	12
RADR 1267	26	0	0	0	0	26
RADR 2213	23	0	0	0	0	23
RADR 2217	23	0	0	0	0	23
RADR 2235	23	0	0	0	0	23
RADR 2305	27	0	0	0	0	27
RADR 2331	28	0	0	0	0	28
RADR 2367	23	0	0	0	0	23
RBTC 1401	0	0	0	0	17	17
RBTC 2470	0	0	0	0	9	9
RDNG 0160	11	0	0	0	0	11
RDNG 0361	194	136	0	297	277	904
RDNG 0363	53	55	0	83	85	276
RELE 1301	119	0	0	0	0	119
RELE 1307	39	0	0	0	0	39
RELE 1311	64	0	0	0	0	64
RELE 1325	42	0	0	0	0	42
RELE 2301	42	0	0	0	0	42
RNSG 1105	0	0	0	0	109	109
RNSG 1360	0	0	0	0	110	110
RNSG 1441	0	0	0	0	102	102
RNSG 1443	0	0	0	0	80	80
RNSG 1461	0	0	0	0	102	102
RNSG 1513	0	0	0	0	110	110
RNSG 2201	0	0	0	0	93	93
RNSG 2208	0	0	0	0	90	90
RNSG 2260	0	0	0	0	90	90

	Campus					Total
	NE	NW	OT	SE	SO	
RNSG 2261	0	0	0	0	93	93
RNSG 2461	0	0	0	0	80	80
RSPT 1141	28	0	0	0	0	28
RSPT 1207	25	0	0	0	0	25
RSPT 1266	25	0	0	0	0	25
RSPT 1391	25	0	0	0	0	25
RSPT 2131	28	0	0	0	0	28
RSPT 2133	28	0	0	0	0	28
RSPT 2147	28	0	0	0	0	28
RSPT 2267	28	0	0	0	0	28
RSPT 2353	28	0	0	0	0	28
RSTO 1204	0	0	0	15	0	15
RTVB 1355	29	0	0	0	0	29
RTVB 1405	25	0	0	0	0	25
RTVB 1421	29	0	0	0	0	29
RTVB 2250	4	0	0	0	0	4
RTVB 2265	2	0	0	0	0	2
RTVB 2430	17	0	0	0	0	17
RTVB 2487	6	0	0	0	0	6
SLNG 1211	0	54	0	0	0	54
SLNG 1321	0	43	0	0	0	43
SLNG 1350	0	18	0	0	0	18
SLNG 1405	0	54	0	0	0	54
SLNG 1445	0	24	0	0	0	24
SLNG 2167	0	15	0	0	0	15
SLNG 2402	0	17	0	0	0	17
SLPS 2371	0	8	0	0	0	8
SMER 1404	0	0	0	0	2	2
SMER 1425	0	0	0	0	9	9
SMER 1428	0	0	0	0	6	6
SMER 2450	0	0	0	0	6	6
SOCI 1301	739	397	0	611	413	2160
SOCI 1306	37	18	0	85	23	163
SOCI 2301	0	16	0	58	0	74
SOCI 2319	0	0	0	32	0	32
SOCI 2326	0	17	0	49	0	66
SOCI 2336	0	0	0	39	16	55
SOCW 2361	48	18	0	0	0	66
SPAN 1100	46	26	0	0	0	72
SPAN 1110	10	0	0	0	0	10
SPAN 1411	265	105	0	142	204	716
SPAN 1412	156	59	0	138	109	462
SPAN 2106	21	0	0	0	0	21
SPAN 2311	59	23	0	40	43	165
SPAN 2312	68	26	0	37	13	144
SPCH 1144	13	0	0	0	0	13
SPCH 1145	1	0	0	0	0	1
SPCH 1311	1152	419	0	723	361	2655
SPCH 1315	135	26	0	49	0	210
SPCH 1318	101	90	0	30	194	415

	Campus					
	NE	NW	OT	SE	SO	Total
SPCH 1321	226	244	0	270	320	1060
SPCH 1342	20	0	0	0	14	34
SPCH 2341	15	0	0	0	0	15
SRGT 1267	22	0	0	0	0	22
SRGT 1341	22	0	0	0	0	22
SRGT 1342	22	0	0	0	0	22
SRVY 1301	0	0	0	6	0	6
TECA 1303	50	0	0	0	0	50
TECA 1311	73	0	0	0	0	73
TECA 1318	48	0	0	0	0	48
TECA 1354	55	0	0	0	25	80
TRVM 1323	0	0	0	16	0	16
WLDG 1412	0	0	0	0	23	23
WLDG 1417	0	0	0	0	20	20
WLDG 1428	0	0	0	0	17	17
WLDG 1430	0	0	0	0	11	11
WLDG 1434	0	0	0	0	20	20
	29591	17240	35	24607	21386	92859