

# STATISTICAL HANDBOOK

---

## 2008SP

### HEADCOUNT ENROLLMENTS SPRING SEMESTERS -- 1968 – PRESENT

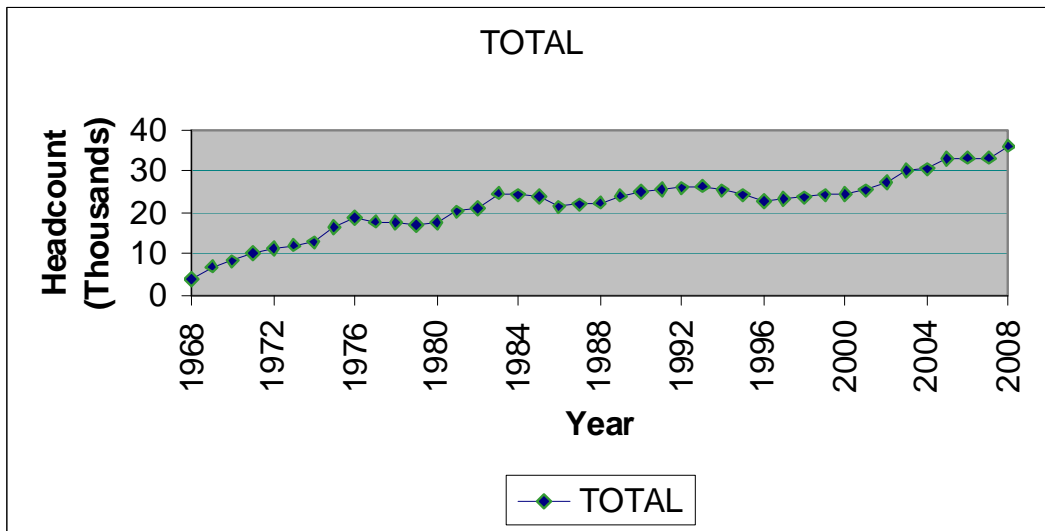

**Office of Institutional Research**

---

**Tarrant County College**

# Table of Contents

## TCCD 2008 Spring Semester Statistical Handbook

	Page
Introduction	1
Section I: Historical Data	2
Table 1.    Headcount and Full-Time Equivalent	3
Figure 1.    Headcount Enrollments by Campus, Spring Semesters	4
Section II: Demographic Data	5
Table	
2.    2008 Spring Headcount, Enrollments, Contact Hours, and Semester Hours	6
3.    2008 Spring - Ethnicity by Gender – District	7
4.    2008 Spring – Ethnicity by Gender – South	8
5.    2008 Spring – Ethnicity by Gender – Northeast	9
6.    2008 Spring – Ethnicity by Gender – Northwest	10
7.    2008 Spring – Ethnicity by Gender – Southeast	11
8.    Average Age by Campus – Separated by Age Group	12
8a.    Average Age by Campus – Mean	12
9.    Students by Zip Code	13
10.    Full/Part Time for District	16
11.    Full/Part Time by Campus	16
Section III: Course Enrollments by Department by Campus	17
Table	
12.    Enrollments by Department	18
Section IV: Course Enrollments by Course Number by Campus	21
Table	
13.    Enrollments by Course	22

## **INTRODUCTION**

This statistical handbook contains data on TCCD credit students for Spring 2008. It does not include Continuing Education students.

Table 2 contains information related to the source of the data in this report and how the data in this report relates to data in other reports such as the certified state reports. Minor differences are to be expected between Datatel/*Colleague* reports that are run at different times; this data may vary slightly from other Datatel/*Colleague* reports. Audit enrollments are included in this report.

If there are questions about this statistical handbook, please contact the TCCD Office of Institutional Research.

# Section I

## HISTORICAL DATA

### LIMITATIONS OF STATISTICAL HANDBOOK DATA

**Section I contains data on TCCD credit students for Spring 2008 (does not include Continuing Education students).**

**This section is based on data collected from the Datatel/*Colleague* system for all semesters beginning in the year 2004. All data identified which is prior to 2004 was collected utilizing the Legacy system. Minor differences are to be expected between Datatel/*Colleague* reports that are run at different times; thus this data may vary slightly from other Datatel/*Colleague* reports.**

**Minor differences are to be expected between the data in this section and the certified state reports.**

**TABLE 1--SPRING SEMESTERS  
HEADCOUNT AND FULL-TIME EQUIVALENT**

YEAR	District Total	Campus Totals		South			Northeast			Northwest			Southeast		
		HC	FTE	HC	FTE	% of Total	HC	FTE	% of Total	HC	FTE	% of Total	HC	FTE	% of Total
1976-77	17856	18190	10741	8374	5044	46.96	7379	4254	39.61	2437	1443	13.43			
1977-78	17671	17968	10160	7986	4617	45.44	7178	3957	38.95	2804	1586	15.61			
1978-79	16922	17218	9168	7233	3884	42.36	7079	3729	40.67	2906	1555	16.96			
1979-80	17633	17960	9507	7558	4047	42.57	7176	3743	39.37	3226	1717	18.06			
1980-81	20273	20598	10542	8447	4417	41.90	8554	4282	40.62	3597	1843	17.48			
1981-82	21087	21422	11085	8843	4636	41.82	8937	4579	41.31	3642	1870	16.87			
1982-83	24755	25151	12950	10393	5468	42.22	10386	5214	40.26	4372	2268	17.51			
1983-84	24311	24709	12572	10260	5298	42.14	9968	4996	39.74	4481	2278	18.12			
1984-85	23741	24116	11933	9770	4860	40.73	9937	4911	41.15	4409	2162	18.12			
1985-86	21451	21908	11038	8988	4457	40.38	9026	4635	41.99	3894	1946	17.63			
1986-87	21903	22328	11479	8793	4480	39.03	9595	4983	43.41	3940	2016	17.56			
1987-88	22468	22922	11732	9042	4532	38.63	9688	5091	43.39	4192	2109	17.98			
1988-89	25162	25653	12993	9747	4889	37.63	11103	5758	44.32	4803	2346	18.06			
1989-90	25132	25626	13101	9802	4968	37.92	11188	5806	44.32	4636	2327	17.76			
1990-91	25690	26278	13746	9919	5131	37.33	11510	6140	44.67	4849	2475	18.01			
1991-92	26048	26698	13971	10149	5203	37.24	11660	6233	44.61	4889	2535	18.14			
1992-93	26498	27202	14394	10322	5383	37.40	12238	6565	45.61	4642	2446	16.99			
1993-94	25403	26044	13739	10046	5242	38.15	11502	6135	44.65	4496	2362	17.19			
1994-95	24285	25040	13037	9736	5036	38.63	11350	5910	45.33	3954	2091	16.04			
1995-96	22792	23415	12384	9187	4892	39.50	10492	5510	44.49	3736	1982	16.00			
1996-97	23281	24152	12855	7168	3821	29.72	8931	4803	37.36	3486	1853	14.41	4567	2378	18.50
1997-98	23603	24574	13101	6786	3587	27.38	8468	4522	34.52	3584	1862	14.21	5736	3130	23.89
1998-99	24203	25475	13747	6573	3538	25.74	8678	4693	34.14	3928	2057	14.96	6296	3459	25.16
1999-00	24519	25727	14017	6753	3661	26.12	8519	4625	33.00	3875	2051	14.63	6580	3680	26.25
2000-01	25367	26690	14726	6575	3598	24.43	8788	4811	32.67	4255	2314	15.71	7072	4003	27.18
2001-02	27345	28786	16123	7058	3964	24.59	9542	5309	32.93	4621	2513	15.59	7565	4337	26.90
2002-03	30160	31875	17562	7881	4368	24.87	10368	5652	32.18	5253	2813	16.02	8373	4729	26.93
2003-04	30670	34343	17752	8386	4225	23.80	11314	5865	33.04	6265	3110	17.52	8376	4552	25.64
2004-05	33030	38937	19023	9855	4724	24.83	12496	6062	31.87	7485	3436	18.06	9099	4800	25.23
2005-06	33313	39369	18832	9588	4485	23.82	12648	6119	32.49	7432	3326	17.66	9694	4901	26.02
2006-07	33241	39675	18832	9470	4394	23.33	12595	6024	31.99	7590	3406	18.09	10002	5004	26.57
2007-08	36082	43859	20150	10187	4596	22.81	13537	6408	31.80	8751	3777	18.74	11369	5367	26.64

Note: District total represents unduplicated headcount

**Figure 1. Headcount Enrollments by Campus, Spring Semesters**  
**Spring 1968 to Spring 2008**

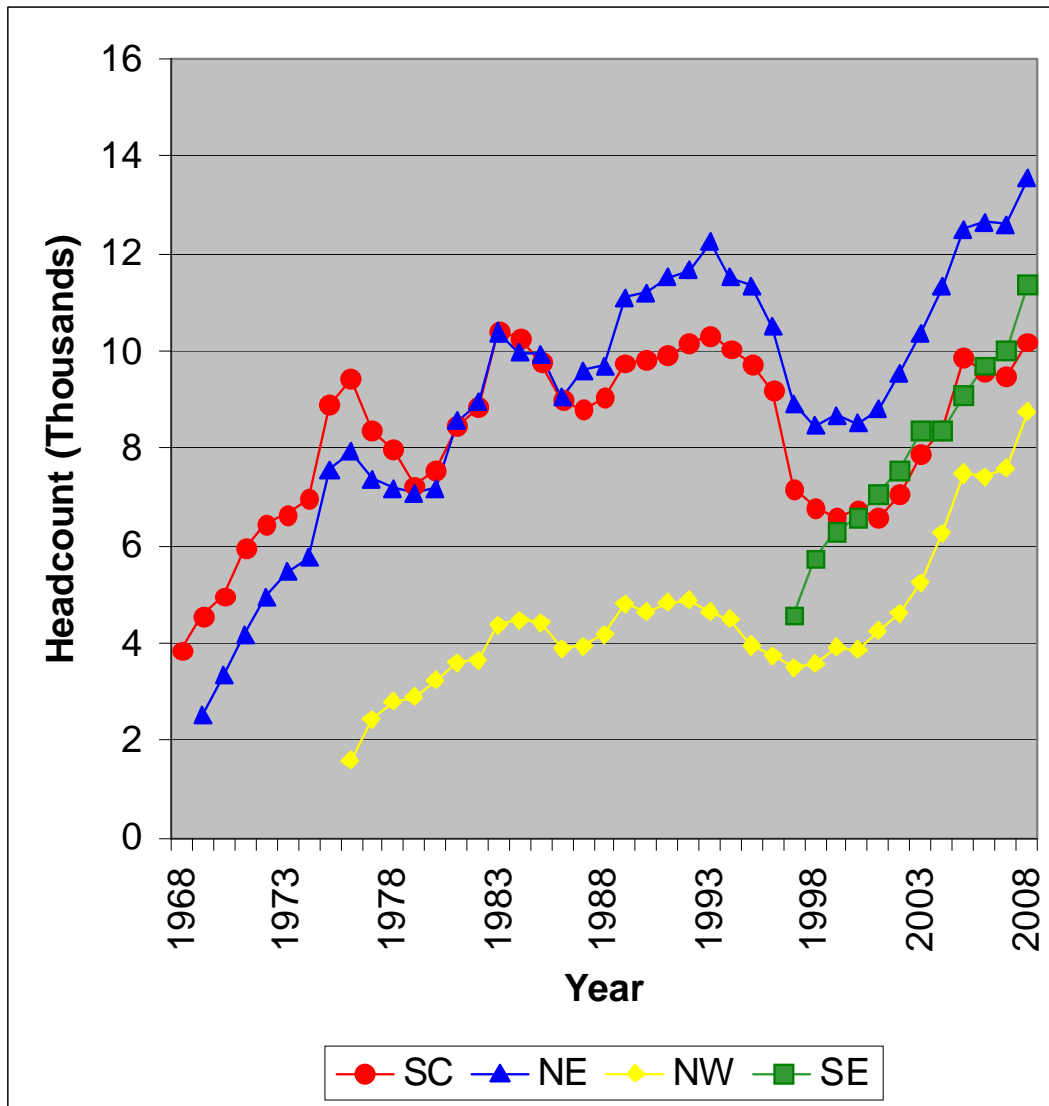

# Section II

## DEMOGRAPHIC DATA

### LIMITATIONS OF STATISTICAL HANDBOOK DATA

**Section II contains data on TCCD credit students for Spring 2008 (does not include Continuing Education students). This section is based on data from the Datatel/*Colleague* system. Minor differences are to be expected between Datatel/*Colleague* reports that are run at different times; thus this data may vary slightly from other Datatel/*Colleague* reports.**

**Minor differences are to be expected between the data in this section and the certified state reports.**

**Table 2. 2008SP Headcount, Enrollments, Contact Hours, and Semester Hours**

UG CONTACT HOURS AND HEADCOUNT

TERM: 2008SP

CAMPUS	HEADCOUNT	CREDIT STUDENTS		SEMESTER HOURS	FTE
		NUMBER OF ENROLLMENTS	CONTACT HOURS		
Northeast	13,537	35,041	1,851,632	96,120	6,408.0
Northwest	8,751	20,488	1,068,440	56,658	3,777.2
Southeast	11,369	29,000	1,476,456	80,497	5,366.5
South	10,187	24,233	1,321,528	68,937	4,595.8
Other	15	30	720	36	2.4
TOTAL (Dupl)	43,859	108,792	5,718,776	302,248	20,149.9
TOTAL (Undupl)	36,082				

Notes: This report was run on the Datatel/*Colleague* system using the semester as defined by the *Colleague* field Term.

This report includes all enrollments for the *Colleague* Term (semester) as of the run time. This data will differ from some other reports that only include enrollments in classes with an ODOR (Official Day of Record) on or before the official semester ODOR (i.e. some reports exclude some "miniterm" enrollments).

This report may differ from other *Colleague* reports with different run time/dates. The data in this Table 2 is based on an XUHS run made 1/31/2008.

This report will differ from the certified state reports. State reports use a different definition for semester.



**Table 3. 2008SP Ethnicity by Gender TCCD District**

		Gender		Total
		Female	Male	
White	Count	12122	8820	20942
	% within Ethnicity	57.9%	42.1%	100.0%
	% within Gender	56.6%	60.1%	58.0%
Black	Count	3685	1864	5549
	% within Ethnicity	66.4%	33.6%	100.0%
	% within Gender	17.2%	12.7%	15.4%
Hispanic	Count	3933	2668	6601
	% within Ethnicity	59.6%	40.4%	100.0%
	% within Gender	18.4%	18.2%	18.3%
Asian	Count	1227	1037	2264
	% within Ethnicity	54.2%	45.8%	100.0%
	% within Gender	5.7%	7.1%	6.3%
Amer Indian	Count	105	50	155
	% within Ethnicity	67.7%	32.3%	100.0%
	% within Gender	.5%	.3%	.4%
International	Count	250	176	426
	% within Ethnicity	58.7%	41.3%	100.0%
	% within Gender	1.2%	1.2%	1.2%
No Data	Count	84	61	145
	% within Ethnicity	57.9%	42.1%	100.0%
	% within Gender	.4%	.4%	.4%
Total	Count	21406	14676	36082
	% within Ethnicity	59.3%	40.7%	100.0%
	% within Gender	100.0%	100.0%	100.0%

**Table 4. 2008SP Ethnicity by Gender SO Campus**

		Gender		Total
		Female	Male	
White	Count	3264	2208	5472
	% within Ethnicity	59.6%	40.4%	100.0%
	% within Gender	51.8%	56.8%	53.7%
Black	Count	1462	630	2092
	% within Ethnicity	69.9%	30.1%	100.0%
	% within Gender	23.2%	16.2%	20.5%
Hispanic	Count	1249	805	2054
	% within Ethnicity	60.8%	39.2%	100.0%
	% within Gender	19.8%	20.7%	20.2%
Asian	Count	214	165	379
	% within Ethnicity	56.5%	43.5%	100.0%
	% within Gender	3.4%	4.2%	3.7%
Amer Indian	Count	24	14	38
	% within Ethnicity	63.2%	36.8%	100.0%
	% within Gender	.4%	.4%	.4%
International	Count	69	51	120
	% within Ethnicity	57.5%	42.5%	100.0%
	% within Gender	1.1%	1.3%	1.2%
No Data	Count	19	13	32
	% within Ethnicity	59.4%	40.6%	100.0%
	% within Gender	.3%	.3%	.3%
Total	Count	6301	3886	10187
	% within Ethnicity	61.9%	38.1%	100.0%
	% within Gender	100.0%	100.0%	100.0%

**Table 5. 2008SP Ethnicity by Gender NE Campus**

		Gender		Total
		Female	Male	
White	Count	5391	3575	8966
	% within Ethnicity	60.1%	39.9%	100.0%
	% within Gender	65.2%	67.8%	66.2%
Black	Count	1062	520	1582
	% within Ethnicity	67.1%	32.9%	100.0%
	% within Gender	12.8%	9.9%	11.7%
Hispanic	Count	1169	720	1889
	% within Ethnicity	61.9%	38.1%	100.0%
	% within Gender	14.1%	13.7%	14.0%
Asian	Count	479	367	846
	% within Ethnicity	56.6%	43.4%	100.0%
	% within Gender	5.8%	7.0%	6.2%
Amer Indian	Count	55	18	73
	% within Ethnicity	75.3%	24.7%	100.0%
	% within Gender	.7%	.3%	.5%
International	Count	83	50	133
	% within Ethnicity	62.4%	37.6%	100.0%
	% within Gender	1.0%	.9%	1.0%
No Data	Count	27	21	48
	% within Ethnicity	56.3%	43.8%	100.0%
	% within Gender	.3%	.4%	.4%
Total	Count	8266	5271	13537
	% within Ethnicity	61.1%	38.9%	100.0%
	% within Gender	100.0%	100.0%	100.0%

**Table 6. 2008SP Ethnicity by Gender NW Campus**

		Gender		Total
		Female	Male	
White	Count	3401	2141	5542
	% within Ethnicity	61.4%	38.6%	100.0%
	% within Gender	62.8%	64.2%	63.3%
Black	Count	571	220	791
	% within Ethnicity	72.2%	27.8%	100.0%
	% within Gender	10.5%	6.6%	9.0%
Hispanic	Count	1156	785	1941
	% within Ethnicity	59.6%	40.4%	100.0%
	% within Gender	21.4%	23.5%	22.2%
Asian	Count	206	144	350
	% within Ethnicity	58.9%	41.1%	100.0%
	% within Gender	3.8%	4.3%	4.0%
Amer Indian	Count	22	11	33
	% within Ethnicity	66.7%	33.3%	100.0%
	% within Gender	.4%	.3%	.4%
International	Count	43	25	68
	% within Ethnicity	63.2%	36.8%	100.0%
	% within Gender	.8%	.7%	.8%
No Data	Count	15	11	26
	% within Ethnicity	57.7%	42.3%	100.0%
	% within Gender	.3%	.3%	.3%
Total	Count	5414	3337	8751
	% within Ethnicity	61.9%	38.1%	100.0%
	% within Gender	100.0%	100.0%	100.0%

**Table 7. 2008SP Ethnicity by Gender SE Campus**

		Gender		Total
		Female	Male	
White	Count	3384	2419	5803
	% within Ethnicity	58.3%	41.7%	100.0%
	% within Gender	49.7%	53.0%	51.0%
Black	Count	1558	797	2355
	% within Ethnicity	66.2%	33.8%	100.0%
	% within Gender	22.9%	17.5%	20.7%
Hispanic	Count	1135	711	1846
	% within Ethnicity	61.5%	38.5%	100.0%
	% within Gender	16.7%	15.6%	16.2%
Asian	Count	553	509	1062
	% within Ethnicity	52.1%	47.9%	100.0%
	% within Gender	8.1%	11.2%	9.3%
Amer Indian	Count	24	11	35
	% within Ethnicity	68.6%	31.4%	100.0%
	% within Gender	.4%	.2%	.3%
International	Count	114	85	199
	% within Ethnicity	57.3%	42.7%	100.0%
	% within Gender	1.7%	1.9%	1.8%
No Data	Count	41	28	69
	% within Ethnicity	59.4%	40.6%	100.0%
	% within Gender	.6%	.6%	.6%
Total	Count	6809	4560	11369
	% within Ethnicity	59.9%	40.1%	100.0%
	% within Gender	100.0%	100.0%	100.0%

**Table 8. 2008SP Age by Campus**

		Campus					Total
		NE	NW	OT*	SE	SO	
Under 21	Count	4886 36.1%	3021 34.5%	11 73.3%	4873 42.9%	3294 32.3%	16085 36.7%
21 – 25	Count	3877 28.6%	2539 29.0%	3 20.0%	3221 28.3%	2907 28.5%	12547 28.6%
26 – 30	Count	1730 12.8%	1179 13.5%	0 .0%	1224 10.8%	1437 14.1%	5570 12.7%
31 – 35	Count	991 7.3%	725 8.3%	1 6.7%	731 6.4%	831 8.2%	3279 7.5%
36 – 40	Count	753 5.6%	512 5.9%	0 .0%	528 4.6%	659 6.5%	2452 5.6%
Over 40	Count	1300 9.6%	775 8.9%	0 .0%	792 7.0%	1059 10.4%	3926 9.0%
Total	Count	13537 100.0%	8751 100.0%	15 100.0%	11369 100.0%	10187 100.0%	43859 100.0%

\*OT = Other

**Table 8A. 2008SP Average Age by Campus**

NE	NW	SE	SO	TCCD
26.44	26.49	25.03	27.10	26.08*

\* The TCCD average age of 26.08 is based on the average age of the unduplicated enrollment count of 36,082.

**Table 9. 2008SP Students by ZIP Code**

<b>Zip Code</b>	<b>Campus</b>					<b>Total</b>
	<b>NE</b>	<b>NW</b>	<b>OT*</b>	<b>SE</b>	<b>SO</b>	
76248	999	523	1	107	183	1813
76063	143	119	0	1250	257	1769
76180	1264	217	0	94	172	1747
76017	189	111	0	943	354	1597
76137	731	584	0	87	158	1560
75052	127	81	0	910	137	1255
76133	148	174	0	89	746	1157
76179	204	737	1	70	138	1150
76016	153	69	0	549	262	1033
76028	142	118	0	155	607	1022
76018	98	56	1	731	118	1004
76001	112	63	0	652	173	1000
76002	96	56	0	688	117	957
76014	103	62	0	592	111	868
76021	651	83	0	72	62	868
76108	145	502	0	51	149	847
76013	144	60	0	450	157	811
76051	593	63	0	45	66	767
76116	111	319	0	51	279	760
76039	539	67	0	67	73	746
76123	95	92	0	72	468	727
76010	84	54	0	505	71	714
76148	428	152	0	40	72	692
76112	280	74	0	78	253	685
76106	87	457	0	29	76	649
76006	236	65	1	262	70	634
76132	89	113	1	62	356	621
76053	465	70	0	33	51	619
76131	143	324	0	39	58	564
76040	409	48	0	57	47	561
76036	83	75	3	53	345	559
76140	75	46	1	83	353	558
76135	82	352	0	31	64	529
76117	315	128	0	20	62	525
76012	192	35	1	222	62	512
76119	70	43	0	54	339	506
76015	75	35	0	293	93	496
76134	67	43	0	52	325	487

Zip Code	Campus					Total
	NE	NW	OT*	SE	SO	
76011	139	27	0	249	58	473
76034	394	19	0	26	34	473
76092	368	39	0	23	22	452
76110	56	49	1	37	300	443
76126	52	155	1	42	168	418
76020	58	274	0	23	48	403
76114	50	267	0	21	64	402
76022	279	40	0	22	36	377
76107	65	115	0	34	158	372
76120	144	39	0	67	85	335
76054	254	35	1	13	26	329
76262	193	77	0	17	25	312
76118	209	35	0	24	32	300
76109	41	65	0	35	150	291
76111	94	92	0	14	50	250
76115	21	27	0	17	182	247
76052	65	136	0	15	30	246
76103	82	30	0	13	97	222
76105	36	18	0	22	145	221
75050	65	15	0	101	27	208
76060	25	21	0	64	94	204
76104	24	20	0	21	130	195
76058	25	21	0	15	83	144
76009	12	12	0	55	57	136
75051	19	9	0	87	13	128
76102	23	27	0	10	42	102
75054	11	8	0	62	16	97
76247	34	48	0	6	9	97
76008	10	54	0	4	26	94
75104	10	7	0	65	11	93
76155	46	10	0	21	13	90
76065	11	6	0	59	10	86
76082	14	47	0	5	12	78
76087	11	40	0	10	15	76
76078	21	34	0	7	6	68
76164	10	48	0	0	7	65
76177	20	25	0	4	15	64
76049	14	14	0	6	22	56
76033	6	11	1	7	26	51
76084	3	3	0	30	15	51



<b>Zip Code</b>	<b>Campus</b>					<b>Total</b>
	<b>NE</b>	<b>NW</b>	<b>OT*</b>	<b>SE</b>	<b>SO</b>	
76031	7	7	0	8	28	50
75067	26	8	0	6	7	47
76127	0	45	0	0	1	46
76234	18	15	0	1	6	40
76048	4	14	0	4	17	39
76023	6	27	0	2	2	37
76085	9	22	0	1	3	35
76059	4	3	0	3	24	34
76086	5	10	0	7	11	33
76071	6	17	0	3	6	32
75028	20	6	0	4	1	31
75115	6	2	0	15	6	29
75038	15	2	0	2	6	25
75062	19	2	0	1	3	25
76044	6	10	0	2	7	25
75022	14	5	0	2	1	22
76201	7	9	0	2	4	22
75137	1	2	0	14	4	21
76050	6	3	0	3	8	20
76426	8	9	0	0	3	20
Other	369	244	1	298	196	1108
<b>Total</b>	<b>13537</b>	<b>8751</b>	<b>15</b>	<b>11369</b>	<b>10187</b>	<b>43859</b>

\*OT = Other

\*\* Zip Code groups with < 20 and students without Zip Codes are identified as Other.

**Table 10. 2008SP Full/Part Time for TCCD**

	Frequency	Percent	Valid Percent	Cumulative Percent
Part Time	24607	68.2	68.2	68.2
Full Time	11475	31.8	31.8	100.0
Total	36082	100.0	100.0	

Table 10 is the full/part time student data for the TCCD district as a whole.

**Table 11. 2008SP Full/Part Time by Campus**

Campus		Full/Part Time		Total
		Part Time	Full Time	
SO	Count	8369	1818	10187
	% within Campus	82.2%	17.8%	100.0%
	% within Full/Part Time	23.9%	20.7%	23.2%
NE	Count	10631	2906	13537
	% within Campus	78.5%	21.5%	100.0%
	% within Full/Part Time	30.3%	33.1%	30.9%
NW	Count	7198	1553	8751
	% within Campus	82.3%	17.7%	100.0%
	% within Full/Part Time	20.5%	17.7%	20.0%
SE	Count	8869	2500	11369
	% within Campus	78.0%	22.0%	100.0%
	% within Full/Part Time	25.3%	28.5%	25.9%
OT	Count	15	0	15
	% within Campus	100.0%	0.0%	100.0%
	% within Full/Part Time	0.04%	0.0%	0.03%
Total	Count	35082	8777	43859
	% within Campus	80.0%	20.0%	100.0%
	% within Full/Part Time	100.0%	100.0%	100.0%

Table 11 is the full/part time student data for each individual campus. For this table, only enrollments at the individual campus are considered. For example, if a student took 9 hours at SO and 3 hours at NE, the student is listed as part time at SO and part time at NE (and full time in Table 10).

# **Section III**

## **Course Enrollments by Department by Campus**

### **LIMITATIONS OF STATISTICAL HANDBOOK DATA**

**Section III contains data on TCCD credit students for Spring 2008 (does not include Continuing Education students). This section is based on data from the Datatel/Colleague system. Minor differences are to be expected between Datatel/Colleague reports that are run at different times; thus this data may vary slightly from other Datatel/Colleague reports.**

**Minor differences are to be expected between the data in this section and the certified state reports.**

**Section III excludes 9,566 enrollments in separate lab sections that are included in Section II. Section II contains 108,792 total enrollments for 2008SP. This section contains 99,226 enrollments.**

## Course Enrollments

Tables 12 and 13 exclude 9,566 enrollments in separate lab sections that are included in Table 2. Table 2 contains 108,792 total enrollments for 2008SP. Tables 12 and 13 contain 99,226 enrollments.

**Table 12. 2008SP Enrollments by Department**

Department	Campus					Total
	NE	NW	OT*	SE	SO	
ABDR	0	0	0	0	71	71
ACCT	388	190	0	447	340	1365
ACNT	74	51	0	36	97	258
AERM	0	985	0	0	0	985
ANTH	67	42	0	120	0	229
ARCE	0	0	0	38	0	38
ARCH	0	0	0	67	0	67
ARCT	0	0	0	5	0	5
ARTC	219	0	0	0	0	219
ARTS	1356	597	0	699	491	3143
ARTV	33	0	0	0	0	33
AUMT	0	0	0	0	328	328
AVNC	0	25	0	0	0	25
BCIS	513	377	0	227	240	1357
BIOL	2444	903	0	1428	1252	6027
BMGT	151	163	0	99	74	487
BNKG	0	0	0	0	19	19
BUSG	63	133	0	19	15	230
BUSI	469	222	0	393	258	1342
CDEC	162	0	0	0	0	162
CETT	0	0	0	0	126	126
CHEF	0	0	0	107	0	107
CHEM	630	292	0	618	308	1848
CJLE	0	134	0	0	0	134
CJSA	0	29	0	0	0	29
CNBT	0	0	0	123	0	123
COMM	165	19	0	46	51	281
COSC	648	259	0	595	405	1907
CPMT	0	0	0	0	46	46
CRIJ	48	435	0	0	0	483
CSIR	0	0	0	0	13	13
DAAC	116	0	0	0	0	116
DANC	122	335	0	135	141	733
DFTG	0	0	0	0	183	183
DHYG	155	0	0	0	0	155
DRAM	228	233	0	276	131	868

Department	Campus					Total
	NE	NW	OT*	SE	SO	
ECON	533	404	0	1092	752	2781
EDUC	70	0	0	0	33	103
EECT	0	0	0	0	13	13
ELMT	0	0	0	0	10	10
ELPT	0	0	0	0	8	8
EMSP	322	0	0	0	0	322
ENGL	3798	2431	0	3573	2689	12491
ENGR	0	0	0	162	30	192
ENTC	0	0	0	0	32	32
EPCT	0	34	0	0	0	34
ESOL	81	33	0	0	0	114
FDNS	0	0	0	136	0	136
FIRS	0	110	0	0	0	110
FIRT	0	147	0	0	0	147
FLMC	50	0	0	0	0	50
FREN	82	1	0	21	73	177
FSHN	22	0	0	0	0	22
GAME	14	32	0	18	57	121
GEOG	151	178	0	100	61	490
GEOL	368	257	0	422	218	1265
GERM	56	0	0	0	0	56
GISC	0	0	0	63	0	63
GOVT	1879	1016	0	2040	1666	6601
HALT	0	62	0	0	0	62
HAMG	0	0	0	116	0	116
HART	0	0	0	0	237	237
HECO	94	44	0	397	48	583
HIST	1890	1338	0	1914	1985	7127
HITT	67	0	0	0	0	67
HPRS	364	0	0	0	0	364
HRPO	25	40	0	61	109	235
HUMA	0	40	0	30	0	70
IFWA	0	0	0	20	0	20
IMED	33	0	0	0	0	33
INEW	10	0	0	0	0	10
INMT	0	0	0	0	17	17
ITCC	90	0	0	69	59	218
ITNW	70	28	0	12	21	131
ITSC	89	9	0	60	59	217
ITSE	58	0	0	48	46	152
ITSW	20	0	0	34	93	147
ITSY	33	0	0	20	0	53
LGLA	283	0	0	0	0	283
LTCA	23	0	0	0	0	23

Department	Campus					Total
	NE	NW	OT*	SE	SO	
MAIR	0	0	0	0	41	41
MATH	3024	2111	0	3841	2414	11390
MILI	0	0	30	0	0	30
MRKG	51	112	0	127	114	404
MTRC	0	0	0	0	8	8
MUAP	64	76	0	29	78	247
MUEN	94	11	0	55	87	247
MUSI	778	287	0	346	339	1750
PBAD	0	79	0	0	0	79
PHED	1317	999	0	1187	923	4426
PHIL	453	550	0	314	622	1939
PHTC	60	0	0	0	0	60
PHYS	254	48	0	216	112	630
POFI	0	61	0	23	76	160
POFT	160	88	0	148	169	565
PSTR	0	0	0	57	0	57
PSYC	1718	1062	0	1406	1080	5266
PSYT	163	0	0	0	0	163
PTHA	90	0	0	0	0	90
QCTC	0	0	0	0	10	10
RADR	199	0	0	0	0	199
RBTC	0	0	0	0	25	25
RDNG	265	214	0	399	474	1352
RELE	266	0	0	0	0	266
RNSG	0	0	0	0	1088	1088
RSPT	222	0	0	0	0	222
RSTO	0	0	0	40	0	40
RTVB	106	0	0	0	0	106
SLNG	0	245	0	0	0	245
SLPS	0	12	0	0	0	12
SMER	0	0	0	0	22	22
SOCI	813	391	0	763	436	2403
SOCW	48	12	0	38	0	98
SPAN	612	317	0	288	395	1612
SPCH	1616	771	0	1115	827	4329
SRGT	84	0	0	0	0	84
SRVY	0	0	0	20	0	20
TECA	321	0	0	0	21	342
TRVM	0	0	0	37	0	37
WLDG	0	0	0	0	117	117
TOTAL	31404	19074	30	26335	22383	99226

\*OT = Other

# Section IV

## Course Enrollments by Course Number By Campus

### LIMITATIONS OF STATISTICAL HANDBOOK DATA

**Section IV contains data on TCCD credit students for Spring 2008 (does not include Continuing Education students). This section is based on data from the Datatel/Colleague system. Minor differences are to be expected between Datatel/Colleague reports that are run at different times; thus this data may vary slightly from other Datatel/Colleague reports.**

**Minor differences are to be expected between the data in this section and the certified state reports.**

**Section IV excludes 9,566 enrollments in separate lab sections that are included in Section II. Section II contains 108,792 total enrollments for 2008SP. This section contains 99,226 enrollments.**

**Table 13. 2008SP Enrollments by Course**

Course	Campus					Total
	NE	NW	OT*	SE	SO	
ABDR-2502	0	0	0	0	15	15
ABDR-2537	0	0	0	0	17	17
ABDR-2549	0	0	0	0	22	22
ABDR-2551	0	0	0	0	17	17
ACCT-2301	275	105	0	294	181	855
ACCT-2302	113	85	0	153	159	510
ACNT-1303	24	13	0	0	48	85
ACNT-1311	7	12	0	17	7	43
ACNT-1313	42	18	0	0	0	60
ACNT-1329	0	0	0	19	23	42
ACNT-1331	0	0	0	0	19	19
ACNT-2309	0	8	0	0	0	8
ACNT-2380	1	0	0	0	0	1
AERM-1101	0	39	0	0	0	39
AERM-1191	0	45	0	0	0	45
AERM-1192	0	33	0	0	0	33
AERM-1205	0	44	0	0	0	44
AERM-1208	0	41	0	0	0	41
AERM-1240	0	24	0	0	0	24
AERM-1241	0	48	0	0	0	48
AERM-1243	0	48	0	0	0	48
AERM-1254	0	49	0	0	0	49
AERM-1303	0	63	0	0	0	63
AERM-1310	0	49	0	0	0	49
AERM-1314	0	42	0	0	0	42
AERM-1315	0	56	0	0	0	56
AERM-1344	0	27	0	0	0	27
AERM-1345	0	54	0	0	0	54
AERM-1347	0	44	0	0	0	44
AERM-1349	0	44	0	0	0	44
AERM-1350	0	47	0	0	0	47
AERM-1351	0	30	0	0	0	30
AERM-1357	0	31	0	0	0	31
AERM-1456	0	24	0	0	0	24
AERM-2231	0	15	0	0	0	15
AERM-2252	0	31	0	0	0	31
AERM-2351	0	24	0	0	0	24
AERM-2447	0	33	0	0	0	33
ANTH-2346	67	42	0	120	0	229
ARCE-1342	0	0	0	20	0	20
ARCE-1391	0	0	0	18	0	18



Course	Campus					Total
	NE	NW	OT*	SE	SO	
ARCH-1304	0	0	0	16	0	16
ARCH-1307	0	0	0	13	0	13
ARCH-1311	0	0	0	19	0	19
ARCH-2313	0	0	0	19	0	19
ARCT-2367	0	0	0	5	0	5
ARTC-1325	58	0	0	0	0	58
ARTC-1402	40	0	0	0	0	40
ARTC-1413	33	0	0	0	0	33
ARTC-1453	35	0	0	0	0	35
ARTC-2335	15	0	0	0	0	15
ARTC-2405	19	0	0	0	0	19
ARTC-2413	19	0	0	0	0	19
ARTS-1301	676	360	0	431	322	1789
ARTS-1303	72	0	0	49	0	121
ARTS-1304	43	0	0	0	0	43
ARTS-1311	89	27	0	28	15	159
ARTS-1312	16	11	0	0	10	37
ARTS-1316	107	55	0	60	38	260
ARTS-1317	22	17	0	25	15	79
ARTS-1320	0	14	0	0	0	14
ARTS-1321	0	3	0	0	0	3
ARTS-2313	17	0	0	0	6	23
ARTS-2316	39	24	0	35	20	118
ARTS-2317	24	12	0	7	11	54
ARTS-2323	12	1	0	0	0	13
ARTS-2326	0	3	0	0	0	3
ARTS-2327	2	0	0	0	0	2
ARTS-2333	0	0	0	9	11	20
ARTS-2334	0	0	0	1	0	1
ARTS-2341	0	0	0	0	8	8
ARTS-2346	26	41	0	27	24	118
ARTS-2347	24	16	0	13	1	54
ARTS-2348	10	5	0	12	0	27
ARTS-2349	0	8	0	2	0	10
ARTS-2356	144	0	0	0	0	144
ARTS-2357	33	0	0	0	0	33
ARTS-2366	0	0	0	0	8	8
ARTS-2367	0	0	0	0	2	2
ARTV-1403	33	0	0	0	0	33
AUMT-1241	0	0	0	0	39	39
AUMT-1319	0	0	0	0	45	45
AUMT-1345	0	0	0	0	39	39
AUMT-1381	0	0	0	0	17	17
AUMT-2205	0	0	0	0	45	45

Course	Campus					Total
	NE	NW	OT*	SE	SO	
AUMT-2215	0	0	0	0	23	23
AUMT-2231	0	0	0	0	22	22
AUMT-2305	0	0	0	0	7	7
AUMT-2309	0	0	0	0	17	17
AUMT-2317	0	0	0	0	23	23
AUMT-2323	0	0	0	0	15	15
AUMT-2331	0	0	0	0	7	7
AUMT-2334	0	0	0	0	22	22
AUMT-2381	0	0	0	0	7	7
AVNC-1370	0	12	0	0	0	12
AVNC-1443	0	13	0	0	0	13
BCIS-1405	513	377	0	227	240	1357
BIOL-1406	195	24	0	48	70	337
BIOL-1407	53	48	0	125	36	262
BIOL-1408	536	41	0	92	243	912
BIOL-1409	347	164	0	195	192	898
BIOL-2306	24	0	0	0	12	36
BIOL-2316	12	72	0	25	15	124
BIOL-2401	677	213	0	282	362	1534
BIOL-2402	330	201	0	387	197	1115
BIOL-2420	252	140	0	274	125	791
BIOL-2421	18	0	0	0	0	18
BMGT-1268	0	12	0	0	0	12
BMGT-1270	0	12	0	0	0	12
BMGT-1301	46	16	0	13	0	75
BMGT-1303	80	48	0	77	52	257
BMGT-1305	22	10	0	9	8	49
BMGT-1382	3	0	0	0	0	3
BMGT-2172	0	12	0	0	0	12
BMGT-2188	0	12	0	0	0	12
BMGT-2309	0	17	0	0	14	31
BMGT-2473	0	12	0	0	0	12
BMGT-2574	0	12	0	0	0	12
BNKG-1356	0	0	0	0	19	19
BUSG-1191	0	22	0	0	0	22
BUSG-1302	20	0	0	0	0	20
BUSG-1315	0	45	0	0	0	45
BUSG-1341	0	23	0	0	0	23
BUSG-2170	21	0	0	0	0	21
BUSG-2300	22	20	0	19	15	76
BUSG-2309	0	23	0	0	0	23
BUSI-1301	251	110	0	286	192	839
BUSI-1307	145	15	0	24	0	184
BUSI-1311	0	10	0	0	25	35

Course	Campus					Total
	NE	NW	OT*	SE	SO	
BUSI-2301	58	39	0	83	41	221
BUSI-2302	15	48	0	0	0	63
CDEC-1321	20	0	0	0	0	20
CDEC-1358	27	0	0	0	0	27
CDEC-1359	49	0	0	0	0	49
CDEC-1419	8	0	0	0	0	8
CDEC-2322	13	0	0	0	0	13
CDEC-2328	30	0	0	0	0	30
CDEC-2341	9	0	0	0	0	9
CDEC-2386	6	0	0	0	0	6
CETT-1409	0	0	0	0	31	31
CETT-1441	0	0	0	0	25	25
CETT-1445	0	0	0	0	26	26
CETT-1449	0	0	0	0	20	20
CETT-1457	0	0	0	0	12	12
CETT-2449	0	0	0	0	12	12
CHEF-1205	0	0	0	30	0	30
CHEF-1264	0	0	0	5	0	5
CHEF-1301	0	0	0	41	0	41
CHEF-1310	0	0	0	19	0	19
CHEF-2301	0	0	0	12	0	12
CHEM-1405	51	22	0	0	25	98
CHEM-1406	212	177	0	265	183	837
CHEM-1407	10	0	0	11	23	44
CHEM-1411	177	43	0	196	42	458
CHEM-1412	114	40	0	92	27	273
CHEM-2423	44	0	0	0	0	44
CHEM-2425	22	10	0	54	8	94
CJLE-1111	0	11	0	0	0	11
CJLE-1345	0	30	0	0	0	30
CJLE-1394	0	49	0	0	0	49
CJLE-1506	0	11	0	0	0	11
CJLE-1512	0	11	0	0	0	11
CJLE-1518	0	11	0	0	0	11
CJLE-2247	0	11	0	0	0	11
CJSA-1393	0	7	0	0	0	7
CJSA-2331	0	13	0	0	0	13
CJSA-2388	0	9	0	0	0	9
CNBT-1342	0	0	0	14	0	14
CNBT-1346	0	0	0	17	0	17
CNBT-1371	0	0	0	18	0	18
CNBT-1372	0	0	0	23	0	23
CNBT-1391	0	0	0	21	0	21
CNBT-2266	0	0	0	4	0	4

Course	Campus					Total
	NE	NW	OT*	SE	SO	
CNBT-2344	0	0	0	14	0	14
CNBT-2437	0	0	0	12	0	12
COMM-1307	39	19	0	46	51	155
COMM-1316	5	0	0	0	0	5
COMM-1335	24	0	0	0	0	24
COMM-2311	31	0	0	0	0	31
COMM-2315	12	0	0	0	0	12
COMM-2339	20	0	0	0	0	20
COMM-2366	34	0	0	0	0	34
COSC-1401	531	208	0	515	374	1628
COSC-1420	0	21	0	0	0	21
COSC-1436	89	18	0	49	31	187
COSC-1437	19	10	0	19	0	48
COSC-2420	9	2	0	0	0	11
COSC-2425	0	0	0	12	0	12
CPMT-1445	0	0	0	0	34	34
CPMT-1491	0	0	0	0	12	12
CRIJ-1301	0	129	0	0	0	129
CRIJ-1306	48	32	0	0	0	80
CRIJ-1307	0	58	0	0	0	58
CRIJ-1310	0	65	0	0	0	65
CRIJ-1313	0	12	0	0	0	12
CRIJ-2313	0	30	0	0	0	30
CRIJ-2314	0	39	0	0	0	39
CRIJ-2323	0	28	0	0	0	28
CRIJ-2328	0	42	0	0	0	42
CSIR-1459	0	0	0	0	13	13
DAAC-1304	28	0	0	0	0	28
DAAC-2166	1	0	0	0	0	1
DAAC-2167	5	0	0	0	0	5
DAAC-2266	10	0	0	0	0	10
DAAC-2307	32	0	0	0	0	32
DAAC-2341	25	0	0	0	0	25
DAAC-2343	15	0	0	0	0	15
DANC-1141	9	0	0	0	0	9
DANC-1142	0	8	0	0	0	8
DANC-1145	15	0	0	0	0	15
DANC-1146	6	12	0	0	0	18
DANC-1147	18	8	0	0	0	26
DANC-1148	2	10	0	0	0	12
DANC-1151	0	0	0	11	0	11
DANC-1152	0	51	0	0	11	62
DANC-1210	0	0	0	0	7	7
DANC-1341	5	9	0	13	16	43

Course	Campus					Total
	NE	NW	OT*	SE	SO	
DANC-1342	3	9	0	2	3	17
DANC-1345	16	26	0	15	41	98
DANC-1346	4	12	0	0	9	25
DANC-1347	17	10	0	34	44	105
DANC-1348	7	7	0	13	10	37
DANC-2142	0	16	0	0	0	16
DANC-2146	0	4	0	0	0	4
DANC-2151	11	11	0	0	0	22
DANC-2152	0	19	0	0	0	19
DANC-2303	9	123	0	47	0	179
DFTG-1405	0	0	0	0	35	35
DFTG-1409	0	0	0	0	27	27
DFTG-1410	0	0	0	0	9	9
DFTG-1417	0	0	0	0	12	12
DFTG-1458	0	0	0	0	11	11
DFTG-1491	0	0	0	0	31	31
DFTG-2170	0	0	0	0	16	16
DFTG-2402	0	0	0	0	13	13
DFTG-2421	0	0	0	0	11	11
DFTG-2440	0	0	0	0	18	18
DHYG-1223	23	0	0	0	0	23
DHYG-1260	27	0	0	0	0	27
DHYG-1304	27	0	0	0	0	27
DHYG-1419	27	0	0	0	0	27
DHYG-2201	28	0	0	0	0	28
DHYG-2361	23	0	0	0	0	23
DRAM-1120	17	13	0	11	10	51
DRAM-1121	0	0	0	9	9	18
DRAM-1310	138	137	0	120	19	414
DRAM-1320	22	0	0	22	0	44
DRAM-1330	0	2	0	0	3	5
DRAM-1351	24	10	0	58	11	103
DRAM-1352	7	12	0	19	5	43
DRAM-2120	0	13	0	0	0	13
DRAM-2331	0	1	0	0	3	4
DRAM-2351	3	3	0	0	0	6
DRAM-2366	17	42	0	37	71	167
ECON-2301	388	236	0	817	501	1942
ECON-2302	145	168	0	275	251	839
EDUC-1301	40	0	0	0	26	66
EDUC-1325	0	0	0	0	5	5
EDUC-2301	30	0	0	0	2	32
EECT-2435	0	0	0	0	13	13
ELMT-2435	0	0	0	0	10	10

Course	Campus					Total
	NE	NW	OT*	SE	SO	
ELPT-2455	0	0	0	0	8	8
EMSP-1160	91	0	0	0	0	91
EMSP-1355	21	0	0	0	0	21
EMSP-1356	29	0	0	0	0	29
EMSP-1438	29	0	0	0	0	29
EMSP-1501	95	0	0	0	0	95
EMSP-2160	29	0	0	0	0	29
EMSP-2161	6	0	0	0	0	6
EMSP-2444	21	0	0	0	0	21
EMSP-2534	1	0	0	0	0	1
ENGL-0324	124	77	0	132	134	467
ENGL-0325	48	37	0	74	98	257
ENGL-1301	1138	907	0	1017	1028	4090
ENGL-1302	1157	974	0	1676	911	4718
ENGL-2307	23	74	0	51	46	194
ENGL-2308	14	25	0	22	0	61
ENGL-2311	0	118	0	0	0	118
ENGL-2322	430	0	0	68	93	591
ENGL-2323	327	14	0	63	51	455
ENGL-2327	214	24	0	152	26	416
ENGL-2328	102	52	0	150	182	486
ENGL-2332	102	36	0	66	0	204
ENGL-2333	119	93	0	102	120	434
ENGR-1201	0	0	0	44	0	44
ENGR-1304	0	0	0	50	15	65
ENGR-1307	0	0	0	15	0	15
ENGR-2301	0	0	0	21	5	26
ENGR-2302	0	0	0	10	5	15
ENGR-2305	0	0	0	22	5	27
ENTC-1423	0	0	0	0	20	20
ENTC-2331	0	0	0	0	12	12
EPCT-1205	0	4	0	0	0	4
EPCT-1249	0	4	0	0	0	4
EPCT-1313	0	1	0	0	0	1
EPCT-1341	0	3	0	0	0	3
EPCT-1344	0	7	0	0	0	7
EPCT-2267	0	6	0	0	0	6
EPCT-2300	0	3	0	0	0	3
EPCT-2333	0	6	0	0	0	6
ESOL-0301	7	0	0	0	0	7
ESOL-0311	6	2	0	0	0	8
ESOL-0312	14	9	0	0	0	23
ESOL-0313	14	3	0	0	0	17
ESOL-0314	10	0	0	0	0	10

Course	Campus					Total
	NE	NW	OT*	SE	SO	
ESOL-0315	10	9	0	0	0	19
ESOL-0316	14	8	0	0	0	22
ESOL-0321	6	2	0	0	0	8
FDNS-1164	0	0	0	13	0	13
FDNS-1307	0	0	0	15	0	15
FDNS-1341	0	0	0	49	0	49
FDNS-1345	0	0	0	22	0	22
FDNS-1447	0	0	0	7	0	7
FDNS-2165	0	0	0	6	0	6
FDNS-2400	0	0	0	24	0	24
FIRS-1301	0	22	0	0	0	22
FIRS-1313	0	22	0	0	0	22
FIRS-1319	0	22	0	0	0	22
FIRS-1323	0	22	0	0	0	22
FIRS-1329	0	22	0	0	0	22
FIRT-1301	0	24	0	0	0	24
FIRT-1303	0	14	0	0	0	14
FIRT-1305	0	15	0	0	0	15
FIRT-1309	0	23	0	0	0	23
FIRT-1315	0	10	0	0	0	10
FIRT-1329	0	22	0	0	0	22
FIRT-1338	0	34	0	0	0	34
FIRT-1391	0	4	0	0	0	4
FIRT-2388	0	1	0	0	0	1
FLMC-1431	21	0	0	0	0	21
FLMC-2431	18	0	0	0	0	18
FLMC-2434	11	0	0	0	0	11
FREN-1100	12	0	0	0	1	13
FREN-1110	1	0	0	0	0	1
FREN-1411	37	0	0	21	41	99
FREN-1412	18	0	0	0	31	49
FREN-2312	14	1	0	0	0	15
FSHN-1397	22	0	0	0	0	22
GAME-1304	0	14	0	0	20	34
GAME-1306	0	0	0	0	14	14
GAME-1403	14	18	0	18	23	73
GEOG-1301	19	49	0	33	21	122
GEOG-1302	0	23	0	0	0	23
GEOG-1303	132	106	0	67	40	345
GEOL-1305	0	23	0	0	18	41
GEOL-1401	21	110	0	0	0	131
GEOL-1403	218	38	0	226	161	643
GEOL-1404	129	70	0	160	39	398
GEOL-1405	0	16	0	36	0	52

Course	Campus					Total
	NE	NW	OT*	SE	SO	
GERM-1411	28	0	0	0	0	28
GERM-1412	22	0	0	0	0	22
GERM-2312	6	0	0	0	0	6
GISC-1402	0	0	0	23	0	23
GISC-2264	0	0	0	3	0	3
GISC-2401	0	0	0	14	0	14
GISC-2404	0	0	0	10	0	10
GISC-2411	0	0	0	13	0	13
GOVT-2305	966	576	0	1192	746	3480
GOVT-2306	913	440	0	848	920	3121
HALT-1303	0	11	0	0	0	11
HALT-1307	0	13	0	0	0	13
HALT-1313	0	8	0	0	0	8
HALT-1422	0	7	0	0	0	7
HALT-2301	0	9	0	0	0	9
HALT-2302	0	6	0	0	0	6
HALT-2314	0	8	0	0	0	8
HAMG-1324	0	0	0	35	0	35
HAMG-1391	0	0	0	4	0	4
HAMG-2167	0	0	0	6	0	6
HAMG-2301	0	0	0	34	0	34
HAMG-2302	0	0	0	13	0	13
HAMG-2305	0	0	0	24	0	24
HART-1401	0	0	0	0	27	27
HART-1403	0	0	0	0	28	28
HART-1407	0	0	0	0	21	21
HART-1445	0	0	0	0	22	22
HART-2431	0	0	0	0	34	34
HART-2436	0	0	0	0	15	15
HART-2438	0	0	0	0	33	33
HART-2442	0	0	0	0	18	18
HART-2445	0	0	0	0	23	23
HART-2449	0	0	0	0	16	16
HECO-1315	0	0	0	37	0	37
HECO-1320	15	0	0	0	0	15
HECO-1322	79	44	0	360	48	531
HIST-1301	848	668	0	758	976	3250
HIST-1302	966	601	0	1027	894	3488
HIST-2301	43	21	0	58	61	183
HIST-2312	33	0	0	55	54	142
HIST-2322	0	48	0	16	0	64
HITT-1253	9	0	0	0	0	9
HITT-1441	14	0	0	0	0	14
HITT-1442	14	0	0	0	0	14



Course	Campus					Total
	NE	NW	OT*	SE	SO	
HITT-2261	9	0	0	0	0	9
HITT-2331	12	0	0	0	0	12
HITT-2443	9	0	0	0	0	9
HPRS-1206	199	0	0	0	0	199
HPRS-2200	91	0	0	0	0	91
HPRS-2201	74	0	0	0	0	74
HRPO-1311	15	40	0	36	86	177
HRPO-2301	10	0	0	25	23	58
HUMA-1301	0	40	0	0	0	40
HUMA-1315	0	0	0	30	0	30
IFWA-2446	0	0	0	20	0	20
IMED-1416	19	0	0	0	0	19
IMED-2415	14	0	0	0	0	14
INEW-2434	10	0	0	0	0	10
INMT-1319	0	0	0	0	17	17
ITCC-1402	21	0	0	24	22	67
ITCC-1406	21	0	0	22	17	60
ITCC-1442	22	0	0	13	13	48
ITCC-1446	11	0	0	10	7	28
ITCC-2436	15	0	0	0	0	15
ITNW-1408	21	0	0	12	2	35
ITNW-1425	15	16	0	0	11	42
ITNW-1451	16	12	0	0	0	28
ITNW-1454	18	0	0	0	8	26
ITSC-1405	52	0	0	43	27	122
ITSC-1407	15	0	0	0	14	29
ITSC-1425	14	9	0	17	18	58
ITSC-1491	8	0	0	0	0	8
ITSE-1411	14	0	0	14	46	74
ITSE-1450	0	0	0	17	0	17
ITSE-1491	0	0	0	1	0	1
ITSE-2402	24	0	0	0	0	24
ITSE-2405	20	0	0	0	0	20
ITSE-2417	0	0	0	16	0	16
ITSW-1407	20	0	0	34	52	106
ITSW-1410	0	0	0	0	41	41
ITSY-1400	14	0	0	20	0	34
ITSY-2443	11	0	0	0	0	11
ITSY-2459	8	0	0	0	0	8
LGLA-1303	53	0	0	0	0	53
LGLA-1305	43	0	0	0	0	43
LGLA-1307	63	0	0	0	0	63
LGLA-1345	34	0	0	0	0	34
LGLA-1355	62	0	0	0	0	62

Course	Campus					Total
	NE	NW	OT*	SE	SO	
LGLA-1391	8	0	0	0	0	8
LGLA-2281	2	0	0	0	0	2
LGLA-2380	18	0	0	0	0	18
LTCA-1311	14	0	0	0	0	14
LTCA-1312	2	0	0	0	0	2
LTCA-1313	2	0	0	0	0	2
LTCA-2314	2	0	0	0	0	2
LTCA-2315	2	0	0	0	0	2
LTCA-2660	1	0	0	0	0	1
MAIR-1449	0	0	0	0	41	41
MATH-0302	377	376	0	570	353	1676
MATH-0304	594	481	0	653	546	2274
MATH-0350	760	574	0	996	575	2905
MATH-1314	600	339	0	725	428	2092
MATH-1316	146	56	0	178	68	448
MATH-1324	107	30	0	54	47	238
MATH-1325	94	67	0	152	71	384
MATH-1332	10	30	0	13	14	67
MATH-1342	163	51	0	247	144	605
MATH-1350	18	28	0	0	2	48
MATH-1351	20	14	0	32	36	102
MATH-2315	12	10	0	29	13	64
MATH-2318	9	0	0	0	0	9
MATH-2412	30	16	0	57	49	152
MATH-2414	48	16	0	55	18	137
MATH-2513	36	23	0	80	50	189
MILI-0081	0	0	9	0	0	9
MILI-1001	0	0	15	0	0	15
MILI-2004	0	0	6	0	0	6
MRKG-1302	0	38	0	0	0	38
MRKG-1311	51	29	0	117	111	308
MRKG-2348	0	7	0	0	3	10
MRKG-2349	0	38	0	10	0	48
MTRC-1405	0	0	0	0	8	8
MUAP-1190	4	32	0	2	35	73
MUAP-1191	0	4	0	1	2	7
MUAP-1290	28	22	0	6	28	84
MUAP-1291	18	18	0	17	5	58
MUAP-1292	6	0	0	2	3	11
MUAP-2291	6	0	0	1	2	9
MUAP-2292	2	0	0	0	3	5
MUEN-1121	0	0	0	0	16	16
MUEN-1122	14	0	0	11	12	37
MUEN-1132	0	0	0	0	9	9

Course	Campus					Total
	NE	NW	OT*	SE	SO	
MUEN-1133	41	0	0	29	0	70
MUEN-1141	34	0	0	15	31	80
MUEN-1142	0	11	0	0	0	11
MUEN-1152	0	0	0	0	19	19
MUEN-2131	5	0	0	0	0	5
MUSI-1157	7	0	0	0	21	28
MUSI-1158	3	0	0	0	0	3
MUSI-1163	5	0	0	0	0	5
MUSI-1164	3	0	0	0	0	3
MUSI-1181	36	11	0	34	23	104
MUSI-1182	9	0	0	7	3	19
MUSI-1183	10	0	0	0	7	17
MUSI-1192	17	5	0	10	8	40
MUSI-1212	8	9	0	8	11	36
MUSI-1217	10	8	0	8	11	37
MUSI-1286	15	0	0	0	0	15
MUSI-1301	61	13	0	48	52	174
MUSI-1306	570	217	0	219	193	1199
MUSI-1308	0	15	0	0	0	15
MUSI-1390	13	8	0	12	8	41
MUSI-1391	0	0	0	0	2	2
MUSI-2212	6	1	0	0	0	7
MUSI-2217	5	0	0	0	0	5
PBAD-1315	0	17	0	0	0	17
PBAD-1345	0	9	0	0	0	9
PBAD-1370	0	13	0	0	0	13
PBAD-1391	0	11	0	0	0	11
PBAD-2341	0	18	0	0	0	18
PBAD-2345	0	11	0	0	0	11
PHED-1101	0	0	0	17	0	17
PHED-1102	21	41	0	0	34	96
PHED-1104	27	0	0	28	13	68
PHED-1105	0	4	0	0	0	4
PHED-1107	43	0	0	31	0	74
PHED-1109	0	6	0	0	0	6
PHED-1110	0	7	0	0	0	7
PHED-1111	18	10	0	9	0	37
PHED-1112	0	0	0	0	18	18
PHED-1113	75	69	0	24	0	168
PHED-1115	18	0	0	0	0	18
PHED-1116	0	9	0	0	0	9
PHED-1117	0	3	0	0	0	3
PHED-1120	0	0	0	32	0	32
PHED-1121	9	0	0	19	0	28

Course	Campus					Total
	NE	NW	OT*	SE	SO	
PHED-1122	21	0	0	8	9	38
PHED-1125	21	6	0	9	9	45
PHED-1126	0	2	0	0	0	2
PHED-1128	0	0	0	0	9	9
PHED-1129	10	28	0	18	0	56
PHED-1130	0	0	0	0	48	48
PHED-1133	57	62	0	83	55	257
PHED-1134	69	72	0	73	88	302
PHED-1136	0	4	0	0	0	4
PHED-1137	2	0	0	0	0	2
PHED-1140	1	4	0	0	0	5
PHED-1141	0	2	0	0	0	2
PHED-1142	4	4	0	0	0	8
PHED-1144	0	5	0	0	0	5
PHED-1145	0	1	0	0	0	1
PHED-1148	58	0	0	45	51	154
PHED-1164	682	539	0	636	474	2331
PHED-1252	14	0	0	0	0	14
PHED-1304	0	0	0	25	0	25
PHED-1306	25	0	0	19	24	68
PHED-1338	26	52	0	0	0	78
PHED-2102	4	8	0	0	6	18
PHED-2104	9	0	0	10	2	21
PHED-2106	0	0	0	0	12	12
PHED-2107	11	0	0	9	0	20
PHED-2110	0	1	0	0	0	1
PHED-2111	9	1	0	5	0	15
PHED-2112	0	0	0	0	5	5
PHED-2113	3	10	0	0	0	13
PHED-2115	1	0	0	0	0	1
PHED-2116	0	3	0	0	0	3
PHED-2117	0	2	0	0	0	2
PHED-2120	0	0	0	11	0	11
PHED-2121	1	0	0	3	0	4
PHED-2122	4	0	0	4	2	10
PHED-2123	0	0	0	4	0	4
PHED-2125	10	0	0	0	3	13
PHED-2126	0	1	0	1	0	2
PHED-2128	0	0	0	0	6	6
PHED-2129	3	9	0	2	0	14
PHED-2130	0	0	0	0	2	2
PHED-2133	29	24	0	36	23	112
PHED-2134	23	10	0	15	19	67
PHED-2148	9	0	0	11	11	31

Course	Campus					Total
	NE	NW	OT*	SE	SO	
PHIL-1301	369	355	0	116	251	1091
PHIL-1304	0	176	0	38	148	362
PHIL-1317	20	0	0	30	24	74
PHIL-2303	0	0	0	28	26	54
PHIL-2306	42	0	0	73	173	288
PHIL-2316	22	19	0	29	0	70
PHTC-1300	33	0	0	0	0	33
PHTC-1353	14	0	0	0	0	14
PHTC-2331	13	0	0	0	0	13
PHYS-1401	77	0	0	48	54	179
PHYS-1402	20	14	0	44	17	95
PHYS-1411	43	0	0	27	0	70
PHYS-1412	40	16	0	0	41	97
PHYS-1415	29	10	0	0	0	39
PHYS-2425	28	0	0	50	0	78
PHYS-2426	17	8	0	47	0	72
POFI-1449	0	41	0	0	22	63
POFI-2401	0	0	0	23	45	68
POFI-2431	0	20	0	0	9	29
POFT-1127	73	20	0	28	27	148
POFT-1309	0	0	0	25	0	25
POFT-1319	0	25	0	14	0	39
POFT-1321	21	17	0	74	78	190
POFT-1329	12	4	0	7	43	66
POFT-1331	21	0	0	0	0	21
POFT-2301	3	22	0	0	13	38
POFT-2312	30	0	0	0	8	38
PSTR-1401	0	0	0	37	0	37
PSTR-2331	0	0	0	20	0	20
PSYC-1110	0	0	0	62	0	62
PSYC-1301	280	124	0	154	153	711
PSYC-2301	995	496	0	816	621	2928
PSYC-2302	31	23	0	17	59	130
PSYC-2306	41	88	0	0	25	154
PSYC-2308	51	125	0	68	33	277
PSYC-2314	230	188	0	245	165	828
PSYC-2315	28	0	0	0	0	28
PSYC-2316	34	18	0	0	24	76
PSYC-2319	28	0	0	44	0	72
PSYT-1345	29	0	0	0	0	29
PSYT-2165	3	0	0	0	0	3
PSYT-2301	30	0	0	0	0	30
PSYT-2321	32	0	0	0	0	32
PSYT-2331	30	0	0	0	0	30

Course	Campus					Total
	NE	NW	OT*	SE	SO	
PSYT-2339	33	0	0	0	0	33
PSYT-2370	6	0	0	0	0	6
PTHA-1405	18	0	0	0	0	18
PTHA-1413	18	0	0	0	0	18
PTHA-2239	18	0	0	0	0	18
PTHA-2363	18	0	0	0	0	18
PTHA-2435	18	0	0	0	0	18
QCTC-1448	0	0	0	0	10	10
RADR-1267	31	0	0	0	0	31
RADR-2213	26	0	0	0	0	26
RADR-2217	26	0	0	0	0	26
RADR-2235	27	0	0	0	0	27
RADR-2305	31	0	0	0	0	31
RADR-2331	31	0	0	0	0	31
RADR-2367	27	0	0	0	0	27
RBTC-1351	0	0	0	0	13	13
RBTC-1401	0	0	0	0	9	9
RBTC-2445	0	0	0	0	3	3
RDNG-0160	0	0	0	0	14	14
RDNG-0361	208	159	0	316	353	1036
RDNG-0363	57	55	0	83	107	302
RELE-1301	106	0	0	0	0	106
RELE-1307	34	0	0	0	0	34
RELE-1311	69	0	0	0	0	69
RELE-1325	32	0	0	0	0	32
RELE-2301	25	0	0	0	0	25
RNSG-1105	0	0	0	0	114	114
RNSG-1360	0	0	0	0	122	122
RNSG-1441	0	0	0	0	107	107
RNSG-1443	0	0	0	0	57	57
RNSG-1461	0	0	0	0	107	107
RNSG-1513	0	0	0	0	122	122
RNSG-2201	0	0	0	0	96	96
RNSG-2208	0	0	0	0	116	116
RNSG-2260	0	0	0	0	94	94
RNSG-2261	0	0	0	0	96	96
RNSG-2461	0	0	0	0	57	57
RSPT-1141	22	0	0	0	0	22
RSPT-1207	30	0	0	0	0	30
RSPT-1266	30	0	0	0	0	30
RSPT-1331	30	0	0	0	0	30
RSPT-2131	22	0	0	0	0	22
RSPT-2133	22	0	0	0	0	22
RSPT-2147	22	0	0	0	0	22

Course	Campus					Total
	NE	NW	OT*	SE	SO	
RSPT-2267	22	0	0	0	0	22
RSPT-2353	22	0	0	0	0	22
RSTO-1204	0	0	0	20	0	20
RSTO-1325	0	0	0	20	0	20
RTVB-1355	30	0	0	0	0	30
RTVB-1405	23	0	0	0	0	23
RTVB-1421	24	0	0	0	0	24
RTVB-2250	3	0	0	0	0	3
RTVB-2265	3	0	0	0	0	3
RTVB-2430	20	0	0	0	0	20
RTVB-2487	3	0	0	0	0	3
SLNG-1211	0	55	0	0	0	55
SLNG-1321	0	61	0	0	0	61
SLNG-1350	0	13	0	0	0	13
SLNG-1405	0	59	0	0	0	59
SLNG-1445	0	34	0	0	0	34
SLNG-2167	0	11	0	0	0	11
SLNG-2402	0	6	0	0	0	6
SLNG-2431	0	6	0	0	0	6
SLPS-1391	0	12	0	0	0	12
SMER-1404	0	0	0	0	6	6
SMER-1425	0	0	0	0	7	7
SMER-1428	0	0	0	0	2	2
SMER-2450	0	0	0	0	7	7
SOCI-1301	745	343	0	535	389	2012
SOCI-1306	48	11	0	66	14	139
SOCI-2301	20	21	0	76	15	132
SOCI-2319	0	0	0	40	0	40
SOCI-2326	0	16	0	10	0	26
SOCI-2336	0	0	0	36	18	54
SOCW-2361	48	12	0	38	0	98
SPAN-1100	49	35	0	0	12	96
SPAN-1110	21	0	0	0	0	21
SPAN-1411	257	150	0	139	191	737
SPAN-1412	160	73	0	97	126	456
SPAN-2106	13	7	0	0	0	20
SPAN-2311	53	20	0	34	42	149
SPAN-2312	59	32	0	18	24	133
SPCH-1144	12	0	0	0	0	12
SPCH-1145	3	0	0	0	0	3
SPCH-1311	1038	438	0	730	530	2736
SPCH-1315	206	28	0	49	0	283
SPCH-1318	89	91	0	30	48	258
SPCH-1321	251	214	0	306	234	1005

Course	Campus					Total
	NE	NW	OT*	SE	SO	
SPCH-1342	0	0	0	0	15	15
SPCH-2145	1	0	0	0	0	1
SPCH-2341	16	0	0	0	0	16
SRGT-1267	28	0	0	0	0	28
SRGT-1441	28	0	0	0	0	28
SRGT-1442	28	0	0	0	0	28
SRVY-1301	0	0	0	20	0	20
TECA-1303	72	0	0	0	0	72
TECA-1311	74	0	0	0	0	74
TECA-1318	93	0	0	0	0	93
TECA-1354	82	0	0	0	21	103
TRVM-1201	0	0	0	18	0	18
TRVM-1327	0	0	0	19	0	19
WLDG-1412	0	0	0	0	15	15
WLDG-1417	0	0	0	0	29	29
WLDG-1428	0	0	0	0	26	26
WLDG-1430	0	0	0	0	16	16
WLDG-1434	0	0	0	0	31	31
<b>Total</b>	<b>31404</b>	<b>19074</b>	<b>30</b>	<b>26335</b>	<b>22383</b>	<b>99226</b>

\*OT = Other