

**Tarrant County College District
Monthly Board Report
For May 2022**

Economic Update

On May 4, the Federal Reserve (Fed) increased the fed funds rate by a half percent to a new target range of 0.75% to 1.00%. Labor markets remained strong. Despite worker shortages, the U.S. economy added 428,000 jobs in April, bringing total job gains to nearly 2.1 million jobs so far in 2022. The Consumer Price Index (CPI) rose by 8.3% year-over-year through April, just off March's 40-year high.

Looking Ahead

The Fed is expected to continue tightening monetary policy, with rate increases of 50 bps now expected for the June, July and possibly September meetings. Although much of the expected increases are already captured in the term structure of today's yield curve, we plan to continue to maintain a modestly defensive duration bias relative to benchmarks.

Portfolio	Yield	Total Earnings	Accrued Interest	Book Value 04/30/22	Change in Book Value	Book Value 05/31/22	Market Value 04/30/22	Change in Market Value	Market Value 05/31/22	% of Total
TexPool	0.62%	11,685	-	25,335,856	(3,288,315)	22,047,541	25,335,856	(3,288,315)	22,047,541	3%
TexSTAR	0.65%	808	-	1,723,613	(36,883)	1,686,730	1,723,613	(36,883)	1,686,730	0%
TexasDaily Operating	0.68%	6,186	-	10,338,378	6,186	10,344,564	10,338,378	6,186	10,344,564	1%
TexasDaily Select Operating	0.92%	23,517	-	30,009,770	23,518	30,033,288	30,009,770	23,518	30,033,288	4%
Lone Star-Corp Overnight Fund	0.82%	212,035	-	307,236,942	(19,402,413)	287,834,529	307,236,942	(19,402,413)	287,834,529	37%
Beneficial Interest in Funds Held by Affiliate	N/A	-	691	15,719,160	-	15,719,160	15,090,163	-	15,090,163	2%
Core Portfolio Liquidity Buffer	1.17%	38,645	229,474	49,860,401	79,955	49,940,356	48,618,441	305,346	48,923,787	6%
Core Portfolio	1.71%	284,398	815,717	201,522,723	166,615	201,689,338	195,771,636	1,105,142	196,876,778	25%
TexasDaily GOB Series 2020	0.68%	15,337	-	29,144,442	(9,370,215)	19,774,227	29,144,442	(9,370,215)	19,774,227	3%
Texas TERM GOB Series 2020	1.67%	125,620	154,713	88,425,000	-	88,425,000	88,425,000	-	88,425,000	11%
GOB Series 2020 Portfolio	1.66%	82,138	31,194	58,190,768	188,190	58,378,958	58,146,031	210,837	58,356,868	8%
Total		\$ 800,369	\$ 1,231,789	\$ 817,507,053	\$ (31,633,362)	\$ 785,873,691	\$ 809,840,272	\$ (30,446,797)	\$ 779,393,475	100%

Total Maturity Distribution

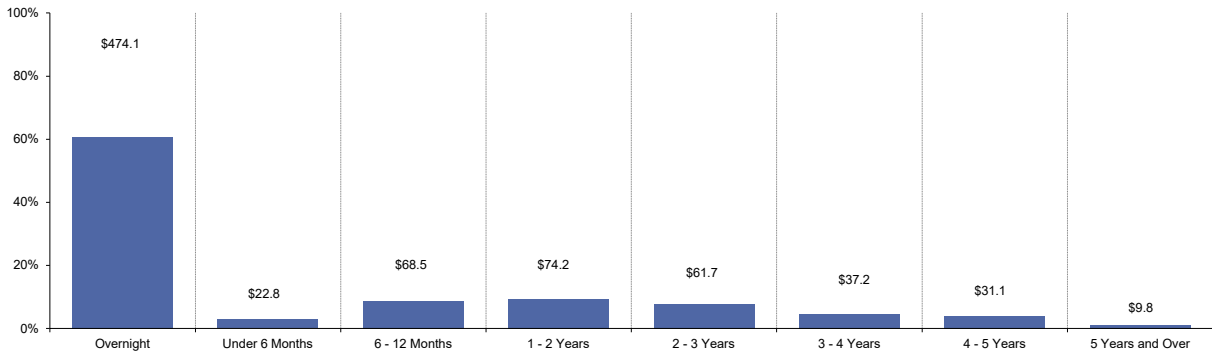

Sector Distribution

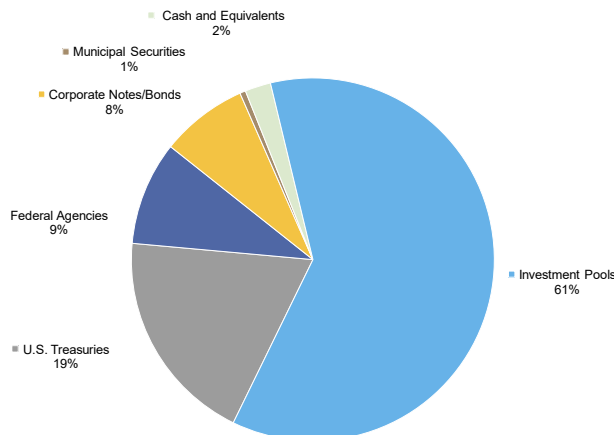

Weighted Average		Yield
Total Investment Portfolio		1.23%
Monthly	12 Month Average of 1 Year Tbill	0.61%
Quarterly	ICE BofA 1-5 Year US Treasury Index	N/A

WAM	
Total Investment Portfolio	292.66

Key Market Takeaways

Treasury yields continued to rise. The 2- and 10-year Treasury note yields finished at 2.72% and 2.94%, having jumped 38 and 60 basis points (bps) (0.38% and 0.60%), respectively, in the month.

PFMAM Review	Outcome	Purpose	Status
Full Asset Analysis	Creation of Core and Liquidity Buffer Portfolios	Allocate assets according to needed time horizon to allow for potential higher performance	Complete
2020 Bond Series Proceeds	Creation of 2020 Bond Series Portfolio	Match construction spending time horizon with investments to provide potentially higher performance	Complete
LGIP Balances	TBD	Assess remaining assets in pools to determine appropriate levels for short term spending needs.	In progress

Sector Distribution 12/31/21

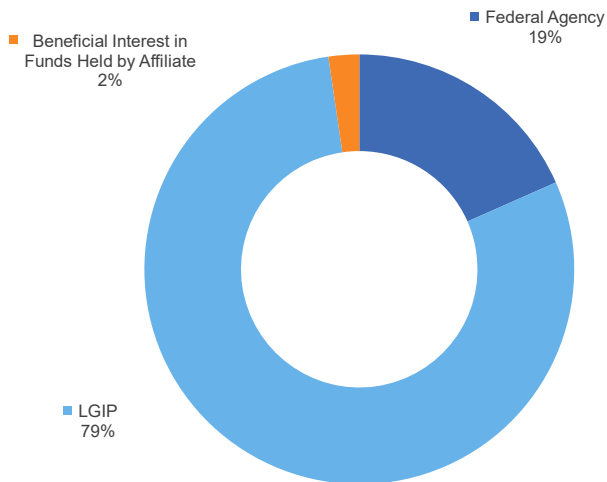

Sector Distribution 05/31/22

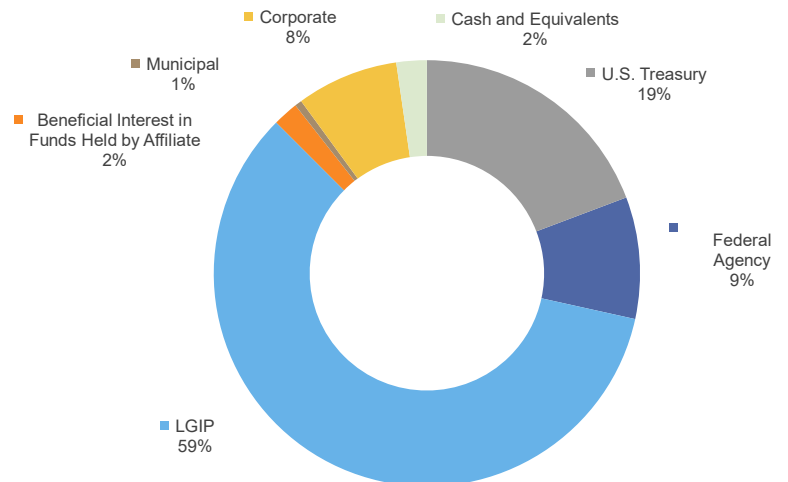

Core Portfolio

Investment Type	Maturity Date	Next Call Date	Yield to Maturity	Book Value 04/30/22	Change in Book Value	Book Value 05/31/22	Market Value 04/30/22	Change in Market Value	Market Value 05/31/22	Accrued Interest	Total Earnings
U.S. Treasury Bonds:											
US Treasury	2/28/2023	N/A	0.78	2,011,955	(1,609,809)	402,146	1,991,960	(1,593,180)	398,780	1,516	(13,377)
US Treasury	7/31/2023	N/A	1.53	982,644	1,180	983,824	972,230	3,860	976,090	418	1,287
US Treasury	9/30/2023	N/A	1.45	1,966,557	2,005	1,968,562	1,938,280	9,680	1,947,960	847	2,428
US Treasury	10/31/2023	N/A	1.26	1,973,863	1,479	1,975,342	1,936,720	9,840	1,946,560	652	5,861
US Treasury	11/30/2023	N/A	1.54	2,951,303	2,612	2,953,915	2,903,310	15,360	2,918,670	31	5,445
US Treasury	12/31/2023	N/A	1.97	1,981,865	1,942,429	3,924,294	1,938,900	1,960,460	3,899,360	10,497	4,938
US Treasury	1/31/2024	N/A	1.20	3,977,593	1,086	3,978,679	3,878,760	20,600	3,899,360	11,699	4,082
US Treasury	2/29/2024	N/A	1.56	2,029,114	(1,349)	2,027,765	1,989,680	8,220	1,997,900	12,004	2,652
US Treasury	3/31/2024	N/A	1.37	2,028,499	(1,262)	2,027,237	1,978,600	8,580	1,987,180	7,199	2,338
US Treasury	4/30/2024	N/A	1.24	2,039,568	(1,680)	2,037,888	1,982,120	8,280	1,990,400	3,913	2,111
US Treasury	5/15/2024	N/A	1.62	1,945,129	2,283	1,947,412	1,901,960	12,100	1,914,060	231	2,707
US Treasury	6/15/2024	N/A	1.61	6,462,383	7,495	6,469,878	6,306,860	41,031	6,347,891	7,673	8,911
US Treasury	7/15/2024	N/A	1.67	2,916,162	3,225	2,919,387	2,846,610	18,630	2,865,240	4,258	4,188
US Treasury	8/31/2024	N/A	2.59	1,968,082	1,160	1,969,242	1,957,180	10,720	1,967,900	9,634	4,371
US Treasury	9/15/2024	N/A	1.69	1,939,156	2,173	1,941,329	1,887,580	13,200	1,900,780	1,590	2,805
US Treasury	10/31/2024	N/A	2.64	2,971,545	966	2,972,511	2,956,050	15,930	2,971,980	5,870	6,651
US Treasury	1/15/2025	N/A	1.34	3,977,618	701	3,978,319	3,818,120	25,000	3,843,120	17,030	4,555
US Treasury	2/15/2025	N/A	1.44	2,030,646	(930)	2,029,716	1,952,820	11,080	1,963,900	11,713	2,495
US Treasury	5/31/2025	N/A	2.66	1,858,502	3,895	1,862,397	1,843,900	13,520	1,857,420	-	6,396
US Treasury	6/30/2025	N/A	1.50	1,922,920	2,067	1,924,987	1,839,680	13,440	1,853,120	2,099	2,495
US Treasury	7/31/2025	N/A	1.44	3,849,783	3,923	3,853,706	3,669,240	27,320	3,696,560	3,343	4,779
US Treasury	8/31/2025	N/A	1.85	1,896,988	2,622	1,899,610	1,830,460	13,220	1,843,680	1,264	3,043
US Treasury	9/30/2025	N/A	2.66	1,843,724	3,882	1,847,606	1,826,180	13,660	1,839,840	847	4,305
US Treasury	10/31/2025	N/A	1.56	1,911,003	2,157	1,913,160	1,821,960	14,060	1,836,020	435	5,078
US Treasury	11/30/2025	N/A	1.71	1,907,887	2,182	1,910,069	1,825,700	13,600	1,839,300	20	2,820
US Treasury	12/31/2025	N/A	1.87	1,894,351	2,445	1,896,796	1,822,180	13,520	1,835,700	2,099	2,872
US Treasury	1/31/2026	N/A	1.38	4,643,089	4,000	4,647,089	4,380,561	33,113	4,413,674	6,042	5,548
US Treasury	2/28/2026	N/A	1.89	1,897,716	2,267	1,899,983	1,822,900	13,200	1,836,100	2,527	3,108
US Treasury	3/31/2026	N/A	1.62	4,836,218	3,551	4,839,769	4,594,350	33,000	4,627,350	6,420	6,710
US Treasury	4/30/2026	N/A	2.76	2,125,987	3,695	2,129,682	2,109,721	15,617	2,125,338	1,500	5,148
US Treasury	5/31/2026	N/A	1.59	3,868,379	2,737	3,871,116	3,661,240	26,720	3,687,960	82	5,292
US Treasury	7/31/2026	N/A	1.64	2,875,524	2,486	2,878,010	2,721,090	20,400	2,741,490	6,267	4,092
US Treasury	8/15/2026	N/A	3.02	-	1,904,510	1,904,510	-	1,917,898	1,917,898	8,894	4,545
US Treasury	8/31/2026	N/A	1.85	3,818,291	3,558	3,821,849	3,642,800	25,960	3,668,760	7,582	6,085
Total U.S. Treasury Bonds				87,304,044	2,303,741	89,607,785	84,549,702	2,807,639	87,357,341	156,196	126,765
Agency Securities:											
F F C B	8/22/2022	N/A	0.00	999,781	(999,781)	-	1,001,910	(1,001,910)	-	-	1,894
F N M A	1/19/2023	N/A	0.00	2,498,057	(2,498,057)	-	2,509,750	(2,509,750)	-	-	11,463
F F C B	2/21/2023	N/A	1.26	10,013,940	(2,484,555)	7,529,385	9,956,500	(2,461,918)	7,494,582	30,289	(2,301)
F H L B	3/10/2023	N/A	1.24	10,037,749	(2,050,677)	7,987,072	10,001,000	(2,030,174)	7,970,826	38,059	7,528
F H L M C	6/19/2023	N/A	1.52	10,128,193	(9,599)	10,118,594	10,047,000	17,800	10,064,800	123,750	13,318
F F C B	2/14/2024	N/A	1.26	10,028,476	(1,349)	10,027,127	9,816,300	38,200	9,854,500	42,503	10,567
F N M A	7/2/2024	N/A	1.55	10,040,461	(1,581)	10,038,880	9,792,400	49,700	9,842,100	72,431	13,001
F N M A	1/7/2025	N/A	1.63	9,998,891	35	9,998,926	9,675,000	55,300	9,730,300	65,000	13,577
F H L M C	6/1/2035	N/A	3.75	-	2,049,662	2,049,662	-	2,055,070	2,055,070	6,659	2,693
F H L M C	7/15/2036	N/A	1.18	1,820,813	(49,845)	1,770,968	1,743,769	(42,149)	1,701,620	1,459	3,353
Total Agency Securities				65,566,361	(6,045,747)	59,520,614	64,543,629	(5,829,831)	58,713,798	380,150	75,093
Corporate Securities:											
Barclays Bank	2/1/2023	N/A	1.05	2,000,000	-	2,000,000	1,980,200	900	1,981,100	6,883	1,808
Credit Suisse	2/3/2023	N/A	1.10	2,000,000	-	2,000,000	1,979,220	2,420	1,981,640	7,150	1,894
Westpac Bking	4/3/2023	N/A	2.26	3,000,000	-	3,000,000	2,991,810	(300)	2,991,510	10,170	5,838
Colgate Palm Co	3/15/2024	N/A	2.11	1,780,246	(1,643)	1,778,603	1,759,400	662	1,760,062	11,966	3,080
Bank Of Montreal	1/10/2025	N/A	1.57	2,745,028	156	2,745,184	2,608,458	5,720	2,614,178	16,156	3,594
Bank Of Nova Scotia	1/10/2025	N/A	1.54	2,743,568	203	2,743,771	2,597,815	14,905	2,612,720	15,618	3,525
Cooperatieve	1/10/2025	N/A	1.64	1,489,583	327	1,489,910	1,420,725	7,110	1,427,835	7,964	2,047
Apple	2/9/2025	N/A	2.15	1,009,351	(286)	1,009,065	986,160	5,070	991,230	7,778	1,797
Novartis Capital	2/14/2025	1/14/2025	2.25	1,973,335	810	1,974,145	1,926,520	22,320	1,948,840	10,403	3,727
Commonwealth	3/14/2025	N/A	2.30	1,590,000	-	1,590,000	1,539,597	7,871	1,547,468	7,808	3,042
Amazon	4/13/2025	N/A	3.06	2,496,090	113	2,496,203	2,492,075	15,225	2,507,300	10,000	6,362
Usaa Cap Corp	5/1/2025	N/A	3.49	-	1,500,106	1,500,106	-	1,506,084	1,506,084	705	733
Nordea Bank	6/6/2025	N/A	3.60	-	1,329,894	1,329,894	-	1,331,383	1,331,383	-	-
Westpac Bkg Corp	8/26/2025	N/A	3.74	-	1,600,000	1,600,000	-	1,612,352	1,612,352	830	830
Automatic Data	9/15/2025	6/15/2025	1.82	2,100,826	(2,740)	2,098,086	2,008,100	13,900	2,022,000	14,250	2,886
State Str Corp	2/6/2026	2/26/2025	1.75	150,000	-	150,000	142,826	333	143,159	829	218
State Street Corp	3/30/2026	3/30/2025	2.36	1,529,909	(649)	1,529,260	1,469,310	2,610	1,471,920	7,373	2,977
JPMorgan Chase Co	6/15/2026	3/15/2026	2.14	1,562,043	(1,277)	1,560,766	1,462,080	19,170	1,481,250	22,133	2,723
National	1/12/2027	N/A	1.97	2,739,826	184	2,740,010	2,531,650	1,925	2,533,575	20,306	4,508
Toronto Dominion	1/12/2027	N/A	2.02	2,741,794	148	2,741,942	2,524,390	10,450	2,534,840	20,705	4,617
Royal Bk	1/21/2027	N/A	2.06	1,499,064	17	1,499,081	1,385,055	3,135	1,388,190	11,104	2,580
Bank Of NY	1/26/2027	12/26/2026	2.07	1,498,791	22	1,498,813	1,402,095	2,925	1,405,020	10,677	2,585
Bank New	1/27/2027	N/A	2.29	2,000,000	-	2,000,000	1,867,520	4,840	1,872,360	15,741	3,808
Procter Gamble Co	2/1/2027	N/A	1.93	2,496,623	60	2,496,683	2,354,925	15,525	2,370,450	15,833	4,018
Roche Holdings	3/10/2027	N/A	2.31	2,500,000	-	2,500,000	2,361,700	16,750	2,378,450	13,016	4,821
Berkshire Hathaway	3/15/2027	2/15/2027	2.30	2,199,593	7	2,199,600	2,101,022	13,882	2,114,904	10,682	4,224
Total Corporate Securities				45,845,670	4,425,452	50,271,122	43,892,653	4,637,167	48,529,820	275,810	78,242

Core Portfolio Continued

Municipal Securities											
New York NY	5/1/2026	N/A	3.73	-	980,000	980,000	-	984,910	984,910	508	508
Connecticut State	6/15/2026	N/A	3.53	-	465,000	465,000	-	466,590	466,590	-	-
New York State	3/15/2027	N/A	2.89	520,000	-	520,000	501,540	16	501,556	2,753	1,251
Total Municipal Securities				520,000	1,445,000	1,965,000	501,540	1,451,516	1,953,056	3,261	1,759
Cash & Cash Equivalents:											
First Am Govt - Money Market			0.63	295,892	(169,175)	126,717	295,892	(169,175)	126,717	300	300
Citigroup Global Mkts	9/6/2022	N/A	1.31	1,990,756	2,238	1,992,994	1,988,220	2,720	1,990,940	-	2,239
Total Cash & Cash Equivalents				2,286,648	(166,937)	2,119,711	2,284,112	(166,455)	2,117,657	300	2,539
Pending Cash						(1,794,894)			(1,794,894)		
Total Core Portfolio				201,522,723	1,961,509	201,689,338	195,771,636	2,900,036	196,876,778	815,717	284,398

Core Portfolio Liquidity Buffer

Investment Type	Maturity Date	Next Call Date	Yield to Maturity	Book Value 04/30/22	Change in Book Value	Book Value 05/31/22	Market Value 04/30/22	Change in Market Value	Market Value 05/31/22	Accrued Interest	Total Earnings
U.S. Treasury Bonds:											
US Treasury	10/15/2022	N/A	0.00	451,968	(451,968)	-	449,964	(449,964)	-	-	(1,800)
US Treasury	3/31/2023	N/A	0.69	1,511,087	(1,029)	1,510,058	1,492,560	1,875	1,494,435	3,811	877
US Treasury	6/30/2023	N/A	0.82	3,318,110	(4,968)	3,313,142	3,261,928	2,307	3,264,235	35,822	2,338
US Treasury	9/30/2023	N/A	0.94	1,027,112	(1,626)	1,025,486	1,005,160	2,730	1,007,890	4,870	809
US Treasury	12/31/2023	N/A	1.29	2,539,174	(1,994)	2,537,180	2,485,450	9,675	2,495,125	23,644	2,797
US Treasury	2/29/2024	N/A	1.02	2,048,964	(2,269)	2,046,695	1,989,680	8,220	1,997,900	12,004	1,732
US Treasury	4/30/2024	N/A	1.09	3,579,795	(3,389)	3,576,406	3,468,710	14,490	3,483,200	6,848	3,245
US Treasury	7/31/2024	N/A	1.13	1,267,183	(648)	1,266,535	1,221,975	6,588	1,228,563	7,312	1,225
US Treasury	9/15/2024	N/A	1.19	1,471,398	1,022	1,472,420	1,415,685	9,900	1,425,585	1,192	1,495
US Treasury	11/15/2024	N/A	1.22	2,051,241	(1,710)	2,049,531	1,969,760	10,240	1,980,000	2,079	2,109
US Treasury	1/15/2025	N/A	1.32	2,487,074	405	2,487,479	2,386,325	15,625	2,401,950	10,644	2,813
US Treasury	4/30/2025	N/A	2.85	-	465,722	465,722	-	467,170	467,170	164	747
Total U.S. Treasury Bonds				21,753,106	(2,452)	21,750,654	21,147,197	98,856	21,246,053	108,390	18,387
Agency Securities:											
F H L M C	6/19/2023	N/A	0.82	737,675	(1,173)	736,502	725,393	1,286	726,679	8,935	481
F H L M C	6/26/2023	N/A	0.86	2,159,850	1,116	2,160,966	2,123,735	6,678	2,130,413	2,341	1,569
F N M A	8/18/2023	8/18/2022	0.92	893,404	432	893,836	875,403	3,087	878,490	901	694
F H L M C	8/24/2023	N/A	0.86	1,487,959	777	1,488,736	1,458,045	6,180	1,464,225	1,010	1,091
F F C B	10/12/2023	N/A	0.91	1,238,868	652	1,239,520	1,212,925	4,563	1,217,488	493	954
F H L B	2/28/2024	N/A	2.19	998,920	50	998,970	990,320	4,680	995,000	3,896	1,821
F H L B	5/24/2024	8/24/2022	1.21	983,070	696	983,766	952,630	5,320	957,950	73	1,009
F F C B	7/19/2024	N/A	1.25	981,944	691	982,635	948,690	5,510	954,200	1,540	1,041
F N M A	10/15/2024	N/A	1.25	2,017,957	(620)	2,017,337	1,941,600	8,100	1,949,700	4,153	2,088
F H L B	12/13/2024	N/A	1.26	1,038,271	(1,240)	1,037,031	997,390	3,580	1,000,970	12,833	1,052
F H L B	1/28/2025	7/28/2022	1.31	999,863	4	999,867	956,770	5,310	962,080	4,442	1,087
Total Agency Securities				13,537,781	1,385	13,539,166	13,182,901	54,294	13,237,195	40,617	12,887
Corporate Securities:											
Chevron Corp	12/5/2022	N/A	0.00	1,711,318	(1,711,318)	-	1,702,618	(1,702,618)	-	-	(7,412)
Berkshire Hathaway	3/15/2023	1/15/2023	0.97	1,522,022	(2,636)	1,519,386	1,506,225	300	1,506,525	8,708	802
Exxon Mobil	4/15/2023	N/A	0.88	1,509,887	(878)	1,509,009	1,487,580	6,540	1,494,120	3,011	1,086
Walmart	6/26/2023	5/26/2023	0.95	1,541,399	(3,291)	1,538,108	1,516,290	1,830	1,518,120	21,958	959
Microsoft Corp	2/6/2024	12/6/2023	1.14	1,750,595	(2,686)	1,747,909	1,702,091	6,052	1,708,143	15,613	1,387
Blackrock Inc	3/18/2024	N/A	1.17	1,564,907	(2,929)	1,561,978	1,513,500	6,090	1,519,590	10,646	1,446
Apple	5/6/2024	N/A	1.20	1,566,978	(2,821)	1,564,157	1,516,665	6,105	1,522,770	3,594	1,492
Exxon Mobil	8/16/2024	N/A	1.36	507,423	(274)	507,149	489,450	3,080	492,530	2,944	566
Apple	1/13/2025	11/13/2024	1.53	515,986	(534)	515,452	495,550	3,345	498,895	5,271	611
Chevron Corp	5/11/2025	4/11/2025	3.26	-	1,619,308	1,619,308	-	1,629,603	1,629,603	1,468	1,857
Total Corporate Securities				12,190,515	(108,059)	12,082,456	11,929,969	(39,673)	11,890,296	73,213	2,794
Municipal Securities											
New York NY	11/1/2023	N/A	2.60	999,552	25	999,577	998,010	(1,020)	996,990	2,142	2,167
New York State	3/15/2024	N/A	2.32	1,165,000	-	1,165,000	1,145,917	3,833	1,149,750	4,953	2,251
Total Municipal Securities				2,164,552	25	2,164,577	2,143,927	2,813	2,146,740	7,095	4,418
Cash & Cash Equivalents:											
First Am Govt - Money Market			0.63	214,447	189,056	403,503	214,447	189,056	403,503	159	159
Total Cash & Cash Equivalents				214,447	189,056	403,503	214,447	189,056	403,503	159	159
Total Core Portfolio Liquidity Buffer				49,860,401	79,955	49,940,356	48,618,441	305,346	48,923,787	229,474	38,645

GOB Series 2020 Portfolio

Investment Type	Maturity Date	Next Call Date	Yield to Maturity	Book Value 04/30/22	Change in Book Value	Book Value 05/31/22	Market Value 04/30/22	Change in Market Value	Market Value 05/31/22	Accrued Interest	Total Earnings
U.S. Treasury Bonds:											
US Treasury	2/28/2023	N/A	1.85	15,803,175	23,207	15,826,382	15,786,985	29,495	15,816,480	5,064	24,894
US Treasury	3/31/2023	N/A	1.95	15,785,042	24,592	15,809,634	15,769,767	34,508	15,804,275	3,399	26,291
US Treasury	4/30/2023	N/A	2.06	9,544,325	(5,478)	9,538,847	9,533,372	285	9,533,657	22,670	16,483
Total U.S. Treasury Bonds				41,132,542	42,321	41,174,863	41,090,124	64,288	41,154,412	31,133	67,668
Cash & Cash Equivalents:											
First Am Govt - Money Market			0.63	-	131,459	131,459	-	131,459	131,459	61	61
Thunder Bay	6/21/2022	N/A	0.80	8,545,304	5,894	8,551,198	8,543,707	6,673	8,550,380	-	5,893
Lma Amers	7/20/2022	N/A	1.17	5,286,220	5,340	5,291,560	5,285,902	5,247	5,291,149	-	5,340
Mufg Bank	7/21/2022	N/A	1.14	3,226,702	3,176	3,229,878	3,226,298	3,170	3,229,468	-	3,176
Total Cash & Cash Equivalents				17,058,226	145,869	17,204,095	17,055,907	146,549	17,202,456	61	14,470
Total GOB Series 2020				58,190,768	188,190	58,378,958	58,146,031	210,837	58,356,868	31,194	82,138

Monthly Board Report

We believe the investment data is accurate in all material respects and fairly represents the Tarrant County College District's investment positions as of May 31, 2022. We certify that the investment portfolios, individually and in aggregate, comply with the Tarrant County College District's Investment Policy dated August 19, 2021 and with applicable sections of the Public Funds Investment Act (Government Code Title 10, Subtitle F, Chapter 2256).

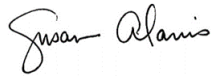

Susan Alanis
Chief Operating Officer
Phone: 817-515-5202
susan.alanis@tccd.edu



Ronnie Watkins
Executive Director of Finance & Administrative Services
Phone: 817-515-5218
ronnie.watkins@tccd.edu



Nancy Chang
Associate Vice Chancellor for Finance
Phone: 817-515-5222
nancy.chang@tccd.edu



Stan Vick
Director of Accounting
Phone: 817-515-5226
stanley.vick@tccd.edu

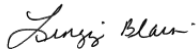

Linzy Blain
Director of Finance
Phone: 817-515-5271
linzy.blain@tccd.edu

Address:
Tarrant County College District
300 Trinity Campus Circle
Fort Worth, Texas 76102